# MULLONEY GUILTY


**WEATHER**
BOSTON AND VICINITY
Fair and continued cold tonight; Tuesday increasing cloudiness and warmer, gentle northerly winds.
High tides 5:22 a. m.; 5:39 p. m.
Sunrises 5:41; sets 5:32.
Light all vehicles at 5:57.
AVERAGE TEMPERATURES

| | | | |
|---|---|---|---|
| Atlanta | 56 | Los Angeles | 68 |
| BOSTON | 45 | San Francisco | 56 |
| New York | 52 | Seattle | 48 |
| Washington | 52 | Chicago | 46 |

# BOSTON AMERICAN
EVENING
NEW ENGLAND'S GREATEST EVENING NEWSPAPER

VOL. 31—No. 164 Published Daily Except Sundays and Holidays by N. E. Newspaper Pub. Co. Entered as 2nd Class Matter at Boston P. O. BOSTON, MONDAY, OCTOBER 1, 1934 2 CENTS ZONE PRICE 3 CENTS

7 P.M. SPORTS STOCKS CLOSING PRICES


# *Woman Questioned Secretly in Lindy Kidnap Probe*

## Sinking Ship Beached to Save 67

# 'NO FIX' PARKING ACT HALTS TRAFFIC

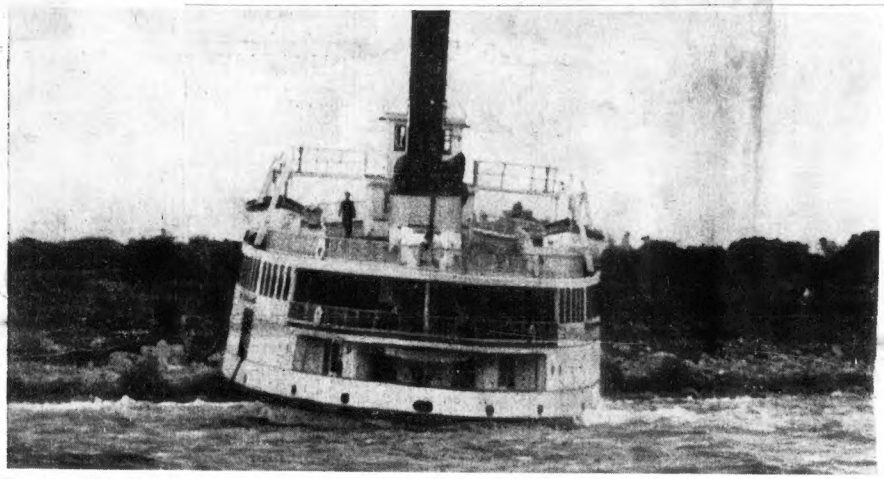

The Steamship New Bedford, shown here, abandoned by her passengers, on Naushon island after hitting rock

## *Four Missing in Boat Off North Shore*

Two Everett men and two boys, missing all night in a 35-foot cabin cruiser, were sought by coastguards off the North Shore coast today after a night that saw ships in peril from accidents and fire and a boat party of seven saved off Outer Brewster Island.

The four for whom the coastguards are searching in a sea reach from Boston to Gloucester are Attorney John J. Connors and his brother, Richard M. Connors, 40, both of High street, Everett; the latter's son, William, eight, and a neighbor and chum, Thomas Sexton, also eight.

Yesterday, at 11 a. m., the party left the Mystic Docks in Charlestown to go to Gloucester in the gasoline-powered cruiser. When they failed to arrive, worried relatives notified police and the coastguards.

An early report today was that the two men and two boys had been found in their craft off Outer Brewster at the far end of Boston Harbor, but this rescue by the coastguards proved to be that of a 35-foot motorboat from Wollaston, which latter was towed to Savin Hill.

One boat, a 35-foot motorboat, had nearly drifted on the rocks after its engine went dead at dusk last night.

In this craft were the owner,

Continued on Page 6, Column 6

## RACE RESULTS

Twenty-sixth Day. October 1, 1934. Fall Meeting

Copyrighted, 1934, Daily Racing Form Publishing Co.

Weather Clear; track slow.

FIRST RACE—Five furlongs, purse $800, two-year-olds, claiming. Start good, won ridden out, place driving. Went 1:03 4-5 of 1:35. Winner—Wax, blk. c. (2), by Victorian-Tolu, by Uncle. Trained by J. L. Roberts. Time—1:02.

| Horse | Pos. | Wt. | St. | ¼ | ½ | ¾ | Fin. | Jockey | Owner | Eq. | to 1 |
|---|---|---|---|---|---|---|---|---|---|---|---|
| xWax | 5 | 105 | 3 | 3½ | 1½ | 1½ | 1½ | Pilkor, Mrs. D. | Meiranson | 2.95 | |
| Clandmon | 1 | 108 | 4 | 5h | 6h | 2½ | 2½ | Peters, Mrs. V. | Flannery | 1.25 | |
| xRadiator | 8 | 99 | 8 | 4h | 2½ | 2½ | 3½ | Maschek, P. A. | haw | 6.00 | |
| Miss B.ce | 4 | 109 | 1 | 1o | 3o | 4½ | 4½ | Robertson, H. P. | Headley | 6.10 | |
| Una O | 1 | 101 | 8 | 7½ | 8 | 8 | 5o | Heim, Mrs. M. | Cassidy | 30.55 | |
| yMcCracken | 3 | 105 | 5 | 6h | 5h | 6½ | 6½ | Rohn, H. H. | Brown | 50.40 | |
| Tee Dee Both | 8 | 101 | 7 | 8 | 7½ | 7o | 7* | Lynch, Mrs. E. | McDuan | 42.75 | |
| Lilly D | 2 | 109 | 2 | 2o | 2½ | 3o | 8 | Griffin, G. E. | Ewing | 12.00 | |

xFive pounds apprentice allowance.
Scratched—Silent Den, Solitary, Mad Bob.
Winner entered to be claimed for $1000.

| | | | |
|---|---|---|---|
| $2.00 MUTUELS PAID—WAX | | 7.90 | 2.80 | 2.60 |
| CARDAMON | | — | 2.80 | 2.30 |
| RADIATOR | | — | — | 3.10 |

Second—Tody West 102 (Knott) 7.30, 3.30, 2.50; Hasty Belle 106 (Pikor) 3.10, 2.40; Bickering 105 (Lynch) 2.90. Off 2:10. Also ran—Victorium, Ipse Dixit, Acquire, Silver Wrack, Free Advice.

Third—Sunny Sadie 102 (Lynch) 6.20, 2.90, 2.20; Gypsie Chief 112 (Landolt) 3.00, 2.30; Flatime 107 (Griffin) 2.40. Off 2:39½. Also ran—Bryn Athyn, Harotio Hugh, Good Jest, My Ione.

## NEW WOMAN QUIZZED IN LINDY CASE

New York, Oct. 1—Bronx District Attorney Samuel J. Foley admitted today in response to inquiries that he had talked with an "important woman witness" in the Lindbergh kidnaping case "outside his office."

The interview is supposed to have taken place at her home, but Foley would disclose no details, and the woman's identity is supposed to be unknown even to the prosecutor's assistants. He declined to say when he expected to hear from her again.

Several psychiatrists, and not three as originally announced, will conduct mental tests of Bruno Richard Hauptmann, indicted as extortioner in the case.

Hauptmann will be extradited to New Jersey to stand trial on murder and kidnap charges, before being tried in New York for extortion, Governor A. Harry Moore, of New Jersey, indicated today. In Trenton, following a conference with Attorney-General David T. Wilentz and Col. Norman Schwarzkopf, head of the New Jersey State Police.

The prosecutor disclosed today mysterious "J. J. Faulkner" was

Continued on Page 7, Column 7

TODAY
Is Necessarily
Omitted
TODAY

## *Vanderbilt Heiress Tortured Says Nurse*

By International News Service

New York, Oct. 1—Charges that 10-year-old Gloria Vanderbilt, "poor little rich girl" heiress, was mistreated by her mother, Mrs. Gloria Morgan Vanderbilt, and by Prince Hohenlohe, kinsman of the ex-Kaiser, with whom Mrs. Vanderbilt was alleged to have been intimate, were aired today in the court battle launched by Mrs. Vanderbilt to regain custody of the child from her paternal aunt, Mrs. Harry Payne Whitney.

From teh prim but determined lips of Mrs. Emma Sullivan Keilich, Gloria's nurse, came the charge that the little girl "always cried when Prince Hohenlohe burned her with a cigarette."

And this treatment, the nurse maintained under questioning from Justice Carewe, was not an accident. She insisted.

**"They told me it was an accident but the child told me she was burned on purpose."**

**BARES GAY PARTIES**

It was a bleak picture that Gloria's nurse drew of her charge's life—an acid etched description of an unfeeling mother who danced and flirted through the smart resorts of Biarritz, heedless of the little girl's health and happiness, and of two winters spent in a Paris apartment that was "full of rats" which frightened Gloria "terribly."

At Biarritz, Mrs. Keislich testified, Prince Hohenlohe had a room on the same floor as Mrs. Vanderbilt at a "smart villa." On one occasion, she related, Mrs. Laura Kilpatrick Morgan, Mrs. Vanderbilt's mother, awakened her in the wee

Continued on Page 4, Column 2

### Nazi Sentenced to Die

Leoben, Austria, Oct. 1 (AP)—Another Austrian Nazi, Peter Pfister, was sentenced to death today at a court-martial for participating in the July insurrection in which Chancellor Dollfuss was slain.

### Balances and Receipts

Washington, Oct. 1—Today's Treasury balance, $2,195,676,808; U. S. Customs receipts, $34,867,055.

## GIRLS FLOCK TO EDWARDS TRIAL

By International News Service

Wilkes-Barre, Pa., Oct. 1—Five jurors were seated in the jury box when a luncheon adjournment was taken today at the "American tragedy" murder trial of Bobby Edwards. They were:

Earl Campbell, 34, laborer, Pittston; Michael Sullivan, 50, laborer, Pittston William Foster, 54, trainman, Pittston; William Fahey, 49, watchman, Kingston; John Luft, 60, miner, Edwardsville.

The father of Freda McKechnie, the girl Edwards is charged with slaying during a midnight rendezvous, sat within a foot of the defendant in the front row of courtroom seats.

The handsome young defendant leaned forward intently as selec-

Continued on Page 3, Column 1

### Rumania Cabinet Resigns Suddenly

Bucharest, Rumania, Oct. 1 (AP)—The cabinet of Premier George Tatarescu, which went into office last January, resigned suddenly today.

## MULLONEY, DEERY ARE GUILTY IN BANK CASE

Daniel C. Mulloney, president of the closed Federal National Bank, today was found guilty of the misapplication of $131,000 of the bank's funds.

At the same time John A. Deery, president of the defunct Salem Trust Company, a Federal National subsidiary, was convicted of aiding and abetting Mulloney in the misapplication.

The verdict was handed down by Federal Judge James M. Morton, Jr., at the conclusion of a jury-waived trial. It took the court 25 minutes to read the detailed verdict.

In his findings, the Judge declared the two bankers were not guilty of a charge of making false entry in the books of both the Federal National and the Salem Trust.

Sentence will be passed on the two bankers two weeks from today, Judge Morton announced.

The verdict was handed down shortly after 2 o'clock this afternoon by Federal Judge James M. Morton, Jr., in a crowded and noisy courtroom.

### Mahoney Holds to 'Payless' Days

Despite an order by Mayor Mansfield that "payless furloughs" for city employes would end October 1, Health Commissioner Francis X. Mahoney announced today that all members of his department who have not taken 21 days off without pay would have to do so before the end of the year.

Dr. Mahoney ordered such employes to take seven days off without pay in each of the remaining three months of the year. Mayor Mansfield said he knew nothing of Mahoney's method of seeing that "all employes were treated alike" on the payless day schedule.

### Coldest Here Since Last Spring

Between 5 and 8 a. m. today the temperature dropped to 45 degrees, making it the coldest morning since May 1 when it hit 41, according to G. Harold Noyes, meterologist at the Federal building.

Owl's Head, N. Y., Oct. 1 (AP)—Northern New York had a preview of winter temperatures today when the mercury dropped to 22 degrees above zero here, the lowest reading to date this fall.

At Malone, a few miles north, the temperature reached a minimum of 28 above and there was a killing frost.

### Exchange Trust Suit Filed by Guy

Suit for $700,000, to collect $389,305 in notes allegedly owned by the closed Exchange Trust Company, was filed today in Superior Court by Bank Commissioner Arthur Guy, who now has possession of the institution.

The suit is against the W. A. Luce Corporation of 60 North Washington street. Four notes are alleged to have been made by the corporation in December, 1930, and in January and April, 1931.

## Two Bankers Guilty, Says U. S. Judge

DANIEL C. MULLONEY

JOHN A. DEERY

Convicted today of misappropriation of funds of the Federal National Bank, Daniel C. Mulloney and John A. Deery will be sentenced Oct. 15. They were found not guilty of falsifying bank records.

### Today's American


AMUSEMENTS ..... 15
AUSTEN LAKE ..... 12
BRIDGE (Mrs. Culbertson) .. 9
CLASSIFIED ADVTS. ..... 19
COMICS ..... 18
CROSSWORD PUZZLE ..... 9
DAUGHTERS OF VENUS .. 10
EDITORIAL ..... 20
EDWIN C. HILL ..... 9
ELSIE ROBINSON ..... 20
FASHIONS ..... 9
FINANCIAL ..... 16, 17
LOUELLA PARSONS ..... 15
MARTHA LEE ..... 9
O. O. McINTYRE ..... 11
RADIO PROGRAMS ..... 7
ROGERS, "THIS IS LIFE" .. 11
SEEIN' STARS ..... 14
SKIPPY ..... 11
SOCIETY ..... 8
SPORTS ..... 12, 13, 14


## STORES HURT AS SHOPPERS ARE KEPT HOME

Downtown Boston traffic was at a virtual standstill, and police were buried under a storm of protests when the new "no fix" parking law went into effect today.

While Representative Hyman Manevitch of Dorchester led an ever-growing movement to repeal the new law by a special session of legislature, police told irate motorists that they were helpless and advised them to see their representatives and get the law repealed.

Leading the protestors who got red tags tottying them to appear in court were a large number of shoppers, who said they were tagged while in downtown stores making purchases.

**"I that's the way things are going to be, we'll do our shopping elsewhere," was the usual statement in these cases.**

Added to the shoppers' protests were calls for relief from doctors, welfare workers, Salvation Army drivers and others who face a fine and, perhaps, the loss of their license as a result of the new regulations.

And, while the streets were practically void of automobile traffic, parking lots and garages all reported a rushing business. Most of the downtown parking lots were filled with automobiles of workers before the shopping traffic began.

Manevitch called a conference by today to demand a special, unpaid

Continued on Page 5, Column 4

## BANKER PRINCE IS OPTIMISTIC

By Associated Press

New York, Oct. 1—Frederick H. Prince, Boston financier, in an interview before his departure for Europe, said he believed "we have reached the turn and the situation should be better from now on."

He explained that when "everybody else is bearish," he was inclined to be bullish.

He also expressed the opinion that no railroad receiverships are to be expected between now and the end of the year, and that in coming months constructive efforts will be taken which will considerably improve business conditions.

Prince, an important factor in the affairs of Armour & Co., is the author of the so-called Prince plan for consolidation of American railroads.

(New England's Boom in Business told on Page 11)

## Grand Acre Is Wilson's Best

By Dave Wilson

**Selections Made for a Fast Track**
**BEST BET—GRAND ACRE**

Rockingham Park, Oct. 1—Grand Acre, the five-year-old son of The Wanderer and Golden Bantam will be meeting an indifferent lot of platers in the mile and one furlong

Continued on Page 14, Column 2

# Follow the World Series With Runyon, Lake and Cashman

# RANSOM CASH HUNTED ON ISLANDS HAUPTMANN VISITED

Island Liver—Bruno Hauptmann, who romped with the Lutzenberg girl on Hunter's Island, in Long Island Sound. He spent much of his time playing quoits. It was story told by a Martin Shapiro, who met the prisoner at quoits, which brought police to Hunter's Island to hunt for kidnap ransom money.

Briar Island—It was on this rocky coast island that Bruno Hauptmann, held on extortion charge in the Lindbergh kidnaping case, often spent week-ends and many weekdays. This island will be combed by police for ransom money hideouts.

Anita Lutzenberg, the pretty friend of Bruno Hauptmann. Hauptmann seemed to have a love for Islands—a desire to be away from the mainland. Besides Hunters' Island he spent much time on Twin Island and Briar Island, both in Long Island waters.

## GRILL OF FISCH KIN FUTILE

Leipzig, Germany, Oct. 1—Arthur Johnson, New York detective, kept Hannah Fisch and her brother, Pinkus, all day at police headquarters here, continuing his questions concerning their brother, the late Isidor Fisch.

Isidor, who died here last March, is the man who Bruno Richard Hauptmann said gave him the Lindbergh ransom money.

"Nothing concrete came out of it," said Johnson here, concerning his questioning of Fisch's relatives.

He also questioned the mother of Heiner Uhlig, who was said to have repeated her conviction that her son was innocent of any connection with the Lindbergh kidnap case. Uhlig was released after questioning in New York.

Johnson said the statements of Hannah Fisch failed to gibe in some details with those of her brother, Pinkus.

"I made careful notes of everything," he said, "but nothing really new was brought up today."

Twin Island—This is another of the suspect's island haunts. In the picture are John Deciancia (left) and Philip Rosenblatt, both of the Bronx. Deciancia told the Bronx police that "Hauptmann and all his crowd went in for the nudist stuff as they do in Germany," in interview. This is one of the shacks. (All photos by the International News Photograph Service.)

## Ogunquit Hotel Razed by Flames

Ogunquit, Me., Oct. 1—The Ontio Hotel, a summer inn, was destroyed by fire which for a time threatened the entire Israel Head colony. The loss was estimated by one of the owners at $75,000.

## QUIZ MYSTERY WOMAN

Continued from First Page

that the deposit some time ago of currency later found to be part of the Lindbergh ransom money by a still the subject of investigation.

He also confirmed the fact that one of the ransom bills had turned up a day after the ransom money was paid, April 2, 1932.

Meantime, the short affidavit on which Hauptmann was held prior to his indictment, was dismissed by Magistrate William Klapp in West Farms court today. Hauptmann was not brought into court for the routine proceeding, which required only about half a minute.

**EXAMINATION WEDNESDAY**

Foley said the mental examination of Hauptmann probably would take place Wednesday. He added:

**"New Jersey has indicated it wants three psychiatrists," Foley said. "I want several myself, one of whom will be Dr. S. Philip Goodhart, who has helped me in other cases. The defense has indicated an intention to have one present."**

The Bronx prosecutor said that the indictment reached by the Bronx County Grand Jury last week, charging Hauptmann with extortion, will be the indictment on which the prisoner will be tried here, "unless new evidence brought warrantless new indictment." He declared:

**"There will be no one indicted in the Bronx as 'John Doe' or 'Jane Doe.'"**

Today, Foley said, he started separating the "investigating" and "prosecuting" angles of the case. However, he made it clear that he was still in charge of the case here and that all investigating agencies were reporting to him.

New Jersey was particularly anxious to try Hauptmann, as a murder charge which carries a death sentence may be preferred against him in the state where the killing of the Lindbergh baby took place.

**PARLEY ON EXTRADITION**

In New York, the former wartime machine gunner faces only an extortion charge.

New Jersey pointed out that an acquittal in New York on the extortion charges might weaken prosecution in kidnaping or murder charges, making it advisable to try the surly German in New Jersey first.

According to reliable information, proof definite and irrefutable that Hauptmann was in the vicinity of the Lindbergh home in Hopewell, N. J., the day the noted aviator's son was stolen from his crib, will be made public by New Jersey authorities today.

This evidence, if it is forthcoming, will clear away the last barrier to the prompt extradition and trial of Hauptmann on a first degree murder charge.

New Jersey need prove only that Hauptmann—or any other suspect—had a share in the Lindbergh kidnaping in order to convict him of murder.

Not even a plea that the baby was accidentally dropped from the kidnaper's ladder and killed could prevent a death sentence. Premeditation need not be shown.

**LAW IS SPECIFIC**

New Jersey's law is specific on that point. The Crimes Act, revised in 1898, defines murder in the first degree as any homicide "committed in perpetrating or attempting to perpetrate" any burglary. Under burglary it includes breaking and entering with intent to steal—and kidnaping is named as a form of stealing.

Likewise, it is common law that all who are present, abet or aid in a felony are principals and must suffer the full consequences.

According to Assistant Attorney General Joseph Lanigan ,the new evidence against the Jersey authorities of an "air-tight" case against Hauptmann.

Department of Justice agents made cryptic statements which led to the conclusion they were aware of the happenings in New Jersey.

They declared that developments of the preceding 48 hours had taken the case "completely out of the circumstantial category."

The government officers followed this with the statement they were searching for accomplices, although Lanigan, who has become one of the leading figures in the probe, professed to know nothing of the identification of anyone except Hauptmann.

**GIRL IS GRILLED**

Foley today said he would ask for a special jury panel of 200 veniremen in preparation for trial of Hauptmann on the extortion indictment.

Search of the walls of Hauptmann's apartment was continued today by detectives in the hope that more of the missing ransom money would be disclosed. The garage back of the Hauptmann home yielded $14,573 and $20 more was found on the German's person when he was arrested.

In all, only $19,705 of the $50,000 which Dr. John F. "Jafsie" Condon tossed over the graveyard wall in supposed ransom for the Lindbergh baby had turned up. More than 1200 bills have been accounted for but three-fifths of the cash is still missing.

Belated conviction that Hauptmann did not act alone in collection of the $50,000 ransom money and that at least three persons were involved in the actual kidnaping and murder came from two sources.

Evidence to this effect is understood to have been wrung from the unamed blonde witness whom Foley describes as "next to Hauptmann the most important figure in the Lindbergh case." This girl was reputed to be acquainted with Dr. Condon.

**"ATTRACTIVE BLONDE"**

Foley refused even to hint at the identity of the girl witness who became silhouetted against the kidnap case background when the week-end's most sensational development. Foley said she was not subpoenaed even to assistants in his office.

Despite official secrecy, however, there were semi-official leaks in information and the girl was described as "in her twenties," and a "fairly attractive blonde." The same sources reported she was acquainted with Dr. Condon, and even knew about the disposition of the ransom money.

She was also reported to have drawn into the investigation a former policeman who lived near Hauptmann's summer home on City Island, off the Bronx shore.

Department of Justice agents and police said that five more Lindbergh ransom bills had turned up, while Foley denied knowing anything about it. The bills were reported to have been turned in to the Federal Reserve Bank by a New York bank with 73 branches, making it difficult to trace them.

Investigators believed they had been put into circulation before Hauptmann's arrest, pointing out that persons receiving bills often hold them indefinitely.

## Too Busy to See Lindy Bills

A last-minute rush to pay municipal taxes before a six per cent penalty becomes effective tomorrow at midnight was on today in the office of City Collector John F. Doherty. After tomorrow, the penalty, retroactive to Sept. 15, will be assessed, Doherty reported that his aides are receiving a number of $10 and $20 gold back certificates but added his clerks are "too busy" to make note of the gold backs despite the nation-wide check being made on such bills in connection with the Lindbergh kidnap ransom money.

## Color Movies 'Next Big Step'

Hollywood, Oct. 1—Powers in the movie business believe color pictures will be the next big development for the industry.

Adolph Zukor, president of one of the major studios, says "Color is in pictures to stay," although his organization has not made such a film in the past five years.

## BRUNO'S WIFE'S TRIP STUDIED

By International News Service

Leipzig, Germany, Oct. 1—That trip Mrs. Bruno Richard Hauptmann made to Germany in 1932 may be the next point in the German end of the Lindbergh case that Detective Arthur Johnson of New York investigates.

Although Johnson was silent on plans, it appeared likely today that he will go next to Markgroeningen, Wuerttemberg, Mrs. Anna Hauptmann's home town, where her aged parents live.

Johnson is especially anxious to trace and Lindbergh gold certificates that turned up in Europe.

Sifting carefully all the data he gathered in Dresden, Kamenz and Leipzig, Johnson was busy today drafting a long report to dispatch to New York authorities. It traces Hauptmann's background from his cradle in Germany almost to his arrest in the Bronx.

The role played by the late Isidor Fisch in Hauptmann's life, and whether Fisch knew more than his relatives will admit about the kidnaping, will be set forth as far as possible on the basis of facts now known.

## *Weds Girl to Nail Lie and Trap His Rival*

He was falsely charged! A girl knew the truth that would clear him. And so Dominic Reggiere of Millbury street, Worcester, married the girl to learn her secret, according to his amazing story today to police.

His story brought about the arrest of John Croft, 36, a Boston magazine salesman, on a charge of subornation of perjury. Boston police making the arrest at the South Station on request of Worcester authorities.

According to Reggiere and his wife, the former Miss Gladys White, once a Worcester Salvation Army worker, she had Reggiere arrested about a year ago on the charge that he was the father of her child.

In court Reggiere was ordered to pay a weekly sum for support of the child.

But Reggiere knew he was innocent, he told police. He knew that only Miss White could clear him—if she would—and so he proposed to her and they were married last May.

Reggiere's plan worked, he said, and his bride confessed to him that Croft was actually father of the child. He took her to Worcester police headquarters, where she repeated her statement, according to police records, and added that Croft had paid her $200 to testify in court that Reggiere was the father.

Following her story, police requested that she make an appointment to meet Croft, and she made one for the South Station in Boston. When the meeting took place, officers stepped forward and placed him under arrest.

## GERMAN LINER CALLS FOR AID

The German steamer Koenigstein from Antwerp was proceeding toward New York today after a serious fire aboard was extinguished by heroic efforts of the crew.

The liner sent out an SOS when 320 miles out of Boston, but a later wireless reported the blaze under control.

Several coast guard boats were dispatched to her aid. The captain of the Koenigstein flashed his thanks to the coast guard in the following message:

**"Fire extinguished. Thanks for attention and standby."**

## VFW Launches New Bonus War; Roosevelt Asks Aid

By Associated Press.

Louisville, Ky., Oct. 1—More than 7,000 ex-service men launched their campaign for immediate payment of adjusted service compensation certificates as the thirty-fifth annual convention of the Veterans of Foreign Wars opened today.

The opening gun for payment was fired in a speech by Congressman Wright Patman, Texas, fourth author of the adjusted compensation measure which passed Congress at the last session, and was defeated in the Senate.

Patman told the veterans that he already has on file a bill providing immediate payment of the adjusted service compensation certificates.

The Texan said he would push the fight as soon as Congress opens.

Payment would be in the form of $2,000,000,000 in certificates eligible for backing for currency which would be distributed among the veterans.

The Texan scouted the idea of danger from expanding the currency by the payment.

"Abuse of government by a few powerful bankers," Patman said, "is the greatest racket in the world. Saying they have a monopoly of credit, he declared they could render their services free. He denounced the present system of interest charges, which he said "will soon eat up a small balance."

By International News Service

Louisville, Ky., Oct. 1—President Roosevelt today called upon ex-service men to "carry on through until we are definitely clear of the mine fields of economic distress."

**"Not since the gunfire was stilled along the battle lines in 1918 have you overseas veterans been confronted with emergency conditions such as today de-**

**mands the undivided attention and unselfish application of all of us," reminded the Chief Executive in a message of greeting to the Veterans of Foreign Wars in their thirty-fifth national encampment here.**

The President voiced regret at his inability to attend and called attention to the fact that he is a member of the V. F. W. His message was read by Adj-Gen. R. B. Handy, Jr.

## CLUE TIGHTENS KAMINSKI NET

New London, Ct., Oct. 1—Following the story of Mrs. Roy Taylor, former classmate of Alexander J. Kaminski, that she had been approached by him on a street here, state and local police today believed they were closing in on the elusive fugitive murderer.

Mrs. Taylor told police that Kaminski had asked her how long she had been living here before she had hurriedly ended the meeting.

## Peabody 'Finds' Kaminski

Peabody, Oct. 1—The law met Alexander Kaminski here and after an exchange of greetings, wished him the best of health, a prosperous future and happy retirement.

Police of Peabody were stopping automobiles to check on license registrations. Patrolman Maurice Collins stopped a sedan and asked for the name of the driver.

Alexander Kaminski came the reply.

Having in mind the escaped convict-killer of the same name, Patrolman Collins expected a gun and a bullet to follow the announcement, but nothing happened.

The driver proved to be a law-abiding citizen living in Hancock street, Peabody.

## Vermont Youth Ends Life by Shot

North Shelden, Vt., Oct. 1 (AP)—The body of Howard Towle, 21, of North Shelden, was found early today by his parents, Mr. and Mrs. Edward Towle, on their North Shelden farm, shot in the head. Police attributed death to suicide.

## Lyons' Baby to BeNamedLindy

By Associated Press

New York, Oct. 1—John Lyons, one of the gas station attendants credited with helping trace the Lindbergh ransom note which led to the arrest and indictment of Bruno Richard Hauptmann for extortion, announced today his newborn son is to be named Charles Augustus, after Colonel Lindbergh.

The baby was born to Mrs. Lyons, her second son, Saturday night at Misericordia Hospital here.

## Japan Protests Russian Attack

Tokio, Oct. 1 (INS)—War talk again electrified the Far East today following charges by Japanese military authorities at Harbin, Manchuria, that Soviet cavalry had actually fired upon a Japanese surveying party near the Manchukuan-Siberian boundary. No one was wounded. Japan, it is understood, is filing a strong protest in Moscow.

## Wives Should Tell in Lindy Type Cases, Women Write

### Would Turn Against Husbands to Reveal All for Justice

There probably has never been a decision more momentous, or more appalling in its probable consequences, than that which confronts Mrs. Bruno R. Hauptmann.

Her husband stands accused of extortion, in connection with one of the most gruesome crimes in history, the kidnaping and murder of the Lindbergh baby.

The law gives the wife of an accused kidnaper, an extortioner, or the killer of a child the right to refrain from testifying against him.

And Mrs. Hauptmann, wife of the Lindbergh suspect and mother of his child, must shortly decide what stand she is to take.

What would most wives do?

**LETTERS POURING IN**

The Boston Evening American wants to know, and as the most direct method of finding out, has offered prizes for the best letters from its readers, in answer to the question:

**"If your husband were a kidnaper, an extortionist, the killer of a child, would you protect him?"**

There is no indication that Mrs. Hauptmann has concealed anything from the proper authorities. On the contrary, it is reported that she has disclosed everything that she knew bearing on the case.

Here are excerpts from letters that have come in so far. Every mail brings more, a veritable flood of answers, answers that take every angle into consideration and arrive at widely divergent conclusions.

A letter signed **AGNES DUNCAN, 953 Hyde** Park ave, Hyde Park, says, in part:

**"If my husband were charged with the Lindbergh kidnaping, I should stand by him even though overwhelming proof left no doubt as to his guilt. . . . As the father of my child and the man who won my trust, he would be remembered by me for his kindness and finer traits when the world could only see the monster.**

**"But, broken heartedly, I should tell the truth as I knew it."**

**MRS. R. A. BACON,** 37 Boylston street, Jamaica Plain, says:

**"I WOULD LIE" FOR MATE**

**"If I were the wife of a man accused of a crime such as the Lindbergh kidnaping I should certainly feel that, in revealing all I knew to the authorities, I should be protecting myself, my children and society at large in the only way possible under the circumstances."**

**HELEN DILLON** of 67 Nahant street, Lynn:

**"I would lie for my husband and protect him with my last ounce of strength, even if I knew him guilty of any other crime on the calendar. But if I had undeniable proof that he was guilty of such a crime there is no question in my mind as to the course I should take. . . . I should tell everything I knew of the circumstances."**

To get a wide survey of public sentiment, an opinion received, not from wife or mother, but from a man, is included.

**SID JOHNSON,** once sparring partner of former heavyweight champion, Jack Johnson, and himself a world's champion bag puncher, writes:

**"Always tell the truth, the whole truth, and nothing but the truth, so help me God. It is the only way."**

The Boston Evening American will pay $10 for the best letter on the subject, $5 for the second best and $1 each for the next five most interesting opinions.

"This Is Life," by Prof Robert E. Rogers; Page 11

# CARY GRANT'S WIFE RUSHES TO MAMMA AFTER LOVE TIFF

## ACTRESS SEES LAWYER, BUT MAY FORGIVE

By LOUELLA O. PARSONS
(Copyright, 1934, by Universal Service)

Hollywood, Oct. 1.—Hollywood today was speculating on the outcome of the separation of blonde Virginia Cherrill and her actor husband, Cary Grant.

The Grants parted after a disagreement at a dinner party. Virginia went home to her mother, while Cary returned to his house hoping that his wife might change her mind and return. Virginia declared:

**"It's true that we have had a quarrel. Whether it is permanent or not is up to Cary. I will not discuss the reason for our trouble, but things have been going from bad to worse.**

**LOVES HER HUSBAND**

**"I left Cary two weeks ago and consulted a lawyer. We later patched things up and I hoped that we might make a go of our marriage. I am in love with my husband and have been very unhappy over our inability to adjust our differences."**

Cary, who went to the beach with his pal, Randolph Scott, was even less communicative than his wife. Said he:

**"It is silly to say that Virginia and I have separated. We have just had a quarrel such as any married pair in Hollywood might have. You know how it is . . . people argue and disagree and then kiss and make up. I hope when I get home that Virginia will be waiting for me."**

Virginia said that she would not be waiting for her husband and that he must come and get her and settle once and for all the issue in the entitment which has affected their marriage from the very start.

**MARRIED IN LONDON**

Miss Cherrill before her marriage was a screen actress. She was divorced from Irving Adler, a Chicago attorney, before she became Mr. Grant and was at one time rumored engaged to William Rhinelander Stewart, wealthy playboy.

Miss Cherrill's debut in pictures was startling. She came here from Chicago to visit her schoolgirl friend, Sue Carol. Charlie Chaplin engaged her to play the lead in "City Lights."

She married Mr. Grant after a romantic courtship when he went to visit his father in England last Christmas. Born Archie Leech, Grant has a great following in his native England. The Grants were married in London.

Hollywood friends, among them Randolph Scott, were confident that the Grants would not make this separation permanent, since they are admittedly in love with each other and since the reason for their continued battles is not another woman nor man, nor drink, the evils that most wives and husbands find it difficult to forgive and forget.

## "Tragedy" Slaying Unfolds

ROBERT EDWARDS MARGARET CRAIN

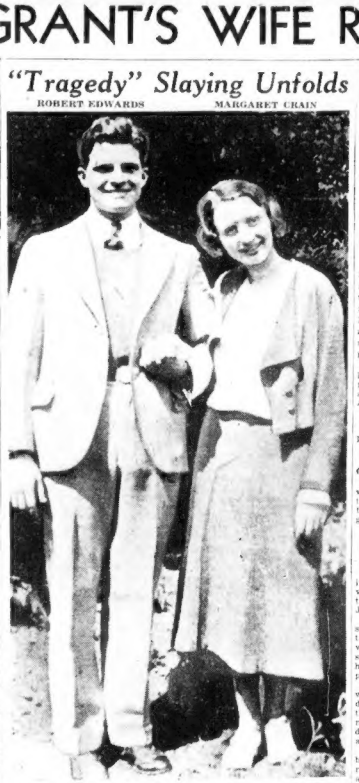

ROSETTA CULVER FREDA McKECHNIE

In Wilkes-Barre, Pennsylvania, Robert Edwards, church worker, today was called to court to answer the charge of murdering his sweetheart, Freda McKechnie. Freda was found drowned in Harvey's Lake. Her head showed signs of having been blackjacked. The prosecution contends that another girl, Margaret Crain, shown above with Roberts, supplanted Freda in his affections. Rosetta Culver, above, was the last girl to see the victim before her death. They were close chums. Miss Culver is one of the state's important witnesses.

## Lenglen Put Under Appendix Knife

Paris, Oct. 1 (AP)—Suzanne Lenglen, former woman tennis champion, underwent an emergency operation today in the American Hospital for the removal of her appendix.

She was rushed to the hospital after a sudden attack which physicians described as serious. The operation was successful, surgeons said, and her condition satisfactory.

## LIFE HOPE FOR YOUTH HANGS ON OWN STORY

By DOROTHY ROE
International News Service Staff Correspondent

Wilkes-Barre, Pa., Oct. 1.—A defense lawyer who never lost a case and a brilliant young district attorney determined on conviction fight grimly for the life of Bobby Edwards, youthful small-town Casanova, who went on trial today for the "American tragedy" murder of his back-yard sweetheart.

Although the state contends it is in possession of three signed confessions by the 21-year-old mine surveyor, defense counsel, Frank A. McGuigan, announces:

**"We will demand complete acquittal."**

And District Attorney Thomas M. Lewis says:

**"Nothing but the death penalty will satisfy the state."**

**OWN BEST WITNESS**

McGuigan, a criminal lawyer with an imposing record of acquittals, is silent as to the outlines of the defense. Quiet, suave, distinguished, he merely says:

**"Robert Edwards will tell his own story to the jury and will prove beyond any reasonable doubt that he is not guilty of murder."**

Edwards is charged with murdering Freda McKechnie, the girl who was to bear his child, while the two were swimming the night of July 30 in Harvey's lake.

A few hours before the handsome college-bred youth had attended a gay neighborhood party with his young church-worker sweetheart and the glowing Freda had confided to her friends their plans for a wedding.

Then the other young people went home, but Bobby and Freda drove out to Harvey's lake where they had spent many happy picnic hours. In the boy's car they donned their bathing suits, while a pale July moon looked on.

Some hours later Bobby returned, but Freda did not. Her body was recovered from the lake next day, and nearby divers found a jack that came from young Edward's car.

A coroner's examination showed that the girl was dead before her body sank to the bottom of the lake.

**TOWN IS DIVIDED**

The drab, cold mining town of Edwardsville, named after the defendant's family, is divided on the eve of Luzerne County's second "American Tragedy" trial.

On one side are the school friends of young Edwards, and the men and women who knew him as a child. They cannot believe he could be a murderer.

On the other are those who knew Freda McKechnie, who heard her adoring eulogies of Bobby, and who knew of her happiness over their betrothal.

They are bitter against the youth who, the State charges, murdered his humbler love to clear the way for his marriage to a girl of a higher social scale, 23-year-old Margaret Crain, music teacher of East Aurora, N. Y.

Feeling runs high as the trial starts.

## CATINO ON TRIAL IN SLAYING OF SPINSTER

Samuel J. Catino, former Medford handy man, today went on trial in Middlesex court charged with the murder of Miss Alice G. Porter, Radcliffe graduate and Medford school teacher.

The case was called before Judge Raoul H. Beaudreau, with Assistant District-Attorney Paul R. Foley appearing for the government.

William R. Scharton, counsel for Abe Fisher in the Kenyhan Trust Company murder case, appeared for Catino.

**DEAD FROM ARSENIC**

Eight jurors were chosen before the court recessed at 1 p. m. During the morning the government used five challenges, and the defense seven. Eleven other prospective jurors were excused.

Before adjourning court for lunch, Judge Beaudreau announced that—contrary to the usual custom in criminal proceedings—the jury would not be locked up during the trial. The jurors will be permitted to go home at the end of each court session, he said, but warned them against discussing the case or reading newspaper accounts of it lest their judgment be influenced.

Miss Porter, a once wealthy spinster, was found dead on her bed on February 20. Death was caused by a dose of arsenic. Catino, who is 33 and who for more than 12 years was caretaker of her home at 140 Allston street, Medford, was arrested a short time later.

Miss Porter gained much publicity a few years ago when she sued the estate of her first cousin, Allen A. Hooker, Bromfield street note broker, for $700,000, charging that he had failed to carry out a contract to marry her and will her all his property.

In 1932, with Scharton acting as her council, she brought action for the discharge of a guardian who had been appointed for her. At that time it was revealed that no trace could be found of a large part of her fortune.

**NAMED IN HER WILL**

In a will, filed on February 24 of this year, Catino was named as the dead woman's sole heir. According to the will, he was also to receive anything she might get from the Hooker estate.

The names of Sarah Porter, of Langdon, N. H., an aunt, and Ada B. Porter, of Philadelphia, a cousin, were mentioned, but no part of her estate was left to them.

Miss Porter was 56 years old at the time of her death.

## Heads State Democrats

As temporary chairman of the State Democratic Committee, Mrs. Helen I. Doherty McGillicuddy today takes over the duties of former State Chairman Joseph A. Maynard, who resigned in order to hold a federal office. Mrs. McGillicuddy is shown at Democratic headquarters on State street. (Picture by Boston Evening American Staff Photographer.)

## WOMAN STEPS IN AS HEAD OF DEMOCRATS

Dr. Helen I. Doherty-McGillicuddy today became the temporary chairman of the Democratic State Committee. As senior vice-chairman, she took over the reins from Joseph A. Maynard, who retired in conformity with the Treasury order which forbids government officials holding party offices.

A number of women members of the State committee were present today at the informal exercises which attended the transfer of the chairmanship at Democratic State Committee headquarters, 92 State street. At a date to be announced the committee will be called to select a permanent chairman and a national committeewoman to succeed Miss Mary Ward, who resigned after being appointed commissioner of immigration.

Charles H. McGlue, campaign manager for James M. Curley, Democratic nominee for Governor, is slated for the permanent appointment.

It is expected that Mrs. Grace Howe, wife of Louis McH. Howe of Fall River, secretary to President Roosevelt, will be named national committeewoman.

## Roosevelt Favors Road Safety Work

Cleveland, Oct. 1 (AP)—President Roosevelt expressed hope that safety measures will reduce the toll of traffic accidents in a letter today to the National Safety Council, now in annual convention here.

**"I am greatly impressed and pleased with the constructive steps already taken toward the elimination of accidents, especially highway disasters, which, because avoidable, are doubly tragic," the President wrote.**

## Stork Brings Six to Police Station

Special Officer Ernest L. Wooster of Field's Corner station house was in no humor for money business. But he pulled open the bottom drawer of his desk to get some report and found himself head over-heels in a mother cat's business.

Several hours before, a stray cat was seen crawling through a basement window of the station. The matter was forgotten until Officer Wooster opened the drawer.

The cat was there with her six kittens, all doing well, thank you.

## Springfield Firm Wins Tax Slash

Washington, Oct. 1 (AP)—The United American Bosch Corporation of Springfield, Mass., was assessed income taxes of $7109 for 1928 and relieved from a claim for 1928 taxes in stipulation judgments filed today by the board of tax appeals.

The company had appealed assessments set originally at $69,568 for 1928 and $24,329 for 1929, and claiming the overpayment of $4999 in taxes for the latter year.

## Mattapan Man, 55, Suicide by Rope

John C. Bowditch, 55, Greenfield road, Mattapan, was found dead hanging from a rope thrown over the top of a door in the living room of his home today. His wife summoned police from Hyde Park station and Patrolman Luke Naron cut the body down. The body was removed to the southern mortuary at the City Hospital.


*Distributed payments—PAINE'S*

**Because**

**they're ONE-of-a-kind**

**40 odd**

DRESSING TABLES
BUREAUS
CHESTS of DRAWERS
VANITIES
---left from suites

**1/2 PRICE or LESS**

—because we want to clear them away. A variety of designs to fit in with pieces you already have.

*Woods Include*

WALNUT & Gumwood
MAHOGANY & Gumwood
OAK MAPLE
PAINTED & DECORATED

You who have been waiting to get a fine single piece for little money, here's your opportunity. But they're one-of-a-kind so for best selection be EARLY.

Paine Furniture Co.
*81 Arlington St.*

*Pieces above are typical—*
*Top: Walnut & Gumwood Dressing Table reduced from $48 to $24. Center: Mahogany & Satinwood Chest reduced from $145 to $72.50. Bottom: Mahogany & Gumwood Semi Vanity reduced from $50 to $25.*


## Girls Flock to Love Death Trial; 5 Jurors Seated

Continued from First Page

tion of the jurors got under way.

Edwards was dressed immaculately in a blue suit, blue tie and white shirt. His dark hair was slicked back, his chin was set square, with lips pressed together, emphasizing the geometric outline of his other facial features.

**WOMEN FLOCK TO TRIAL**

Crowds of women, young and old, formed thick queues which twisted down the staircases of the palatial courthouse and out into the street and reached as far as the eye could follow.

Edwards stood up and heard the formal murder indictment read to him. He did not flick an eyelash.

Attorneys for both defense and prosecution expected difficulty in obtaining a jury because of tense feelings and comments aired in both Edwards and Freda had spent their lives, and because of the close parallel of the case to the novel, "An American Tragedy."

Prospective jurors were questioned closely about their "previous opinions."

Freda's brother John, and her uncle, Shadrick Dodd, sipped into rear seats just as court opened.

**CHAIR SOUGHT**

In their questioning of the talesmen, opposing counsel stressed particular angles. Prosecutor Thomas Lewis pounded away at the attitude of each venireman regarding capital punishment. The State is seeking the electric chair for the young surveyor's helper.

Defense Counsel Frank McGuigan, through questions, pictured Edwards as a bug under a microscope. He asked if talesmen would be prejudiced by the "ordeal" the defendant was undergoing in having photographers' flash-light bulbs "popping in his face."

Daniel Edwards, father of the defendant, sat behind defense counsel while George McKechnie, father of the dead girl, moved into a seat beside the district attorney and suggested questions.

**FRIENDSHIP ENDED**

This murder trial has broken up a lifetime friendship between the Edwards' and McKechnie family. Members of the Edwards clan have married into the McKechnie clan. The families have lived next to each other in Edwardsville, a residential town atop a hill overlooking the Susquehanna river.

McKechnie, since the finding of the body of his daughter in Harvey's lake, has moved his family.

With his jaw set as hard as that of the defendant, McKechnie occasionally glares over his shoulder. He does not glare at the alleged slayer of his daughter but at the defendants father, his former bosom friend.

No matter what the outcome of this trial, it looks as if a bitter feud has been born between the Welsh clan of the Edwards and the Scotch clan of the McKechnies.

**Think of it! A tree Rental Bureau right in the heart of the downtown shopping center. R. H. White Co., in co-operation with the Boston Evening American and Sunday Advertiser, has established this unique service. You are invited to visit here with Barbara Holmes at any time.**

## PATIENT BEATS TWO, ESCAPES

Northampton, Oct. 1.—After beating two attendants unconscious with a heavy steel bar, Morris Fitzgerald, of Joy street, West Springfield, escaped from the Northampton State Hospital, where he was a patient.

It was the second time in three months that he has fled from the institution, and a thorough search was organized immediately.

Hospital officials refused to disclose the names of the two injured staff members, but assured all questioners that their condition was not serious.

State police took charge of the search. Fitzgerald's description was broadcast through the State over the police teletype system as well as the State police radio.

## Bishops of Kansas Received by Pope

Rome, Oct. 1 (INS)—Bishop Francis Johannes of Leavenworth, Kan., Bishop August Schwertner of Wichita, and the latter's chancellor, the Rev. Father Morrell, were received in audience by the Pope today.

### Eight Arrested

A surprise raid on a dwelling in A street, South Boston, resulted in eight being under arrest today, charged with gambling.

## Curley in 1936 Battle for Senate Is Predicted

By Associated Press

Washington, Oct. 1—Impartial Washington observers, amused by the presence of the name of James M. Curley on the same Democratic ticket with Senator David I. Walsh, now are speculating on the possibility that the three-time Boston Mayor may yet sit with Walsh in the Senate.

It's a long way off, of course, but to the political dopesters 1936 is just around the corner. There are many who see a strong likelihood that, whoever wins this year's gubernatorial fight in Massachusetts, Daniel G. Bacon and Curley will be seen in the 1936 Senatorial campaign, for the seat now held by Marcus Coolidge of Fitchburg.

**G. O. P. LESS CONFIDENT**

Curley's victory did much to offset administration concern over the Michigan primaries, in which Republicans polled heavy votes. And the party leadership now plans a determined drive to put the former mayor of Boston in th governor's chair.

Republicans here, who previously predicted Bacon would "coast in" in November, now concede the race will be close, while Democrats predict a Curley triumph and, per se, a sweeping endorsement for the Roosevelt administration.

Competent neutral observers believe the outcome will depend on the extent to which followers of Walsh and Gove, nor Ely refuse to follow the Curley banner.

**W. TCH JAMES ROOSEVELT**

The part James Roosevelt plays in Massachusetts politics is of consid. interest here, and one important Washington newspaper sees in Curley's victory a possibility that young Jimmy may seek high office hiuself before long.

In a recent editorial, the Washington Star commented:

**"The President's son, James Roosevelt, took no part in the primary campaign. It is related, however, that he and a group of friends stood backstage and witnessed the great ovation given Curley at his first meeting in Boston before the election.**

**"The Curley victory means a new and bigger break in Massachusetts for the Roosevelts. It puts Curley in a dominating position as Democratic leader. It may mean a later nomination of James Roosevelt for chief executive of the state if the President's son desires to continue in politics."**

## Martha Lee, New England's Cook Supreme, Daily Recipes Page 9

# MYSTERY MAN NOW SOUGHT IN SPEER DEATH

By JOHN NOONAN
Boston Evening American Staff Correspondent

Northfield, Oct. 1—A solution of the puzzling murder of Dr. Elliott Speer, was expected momentarily today as police sought a mysterious "Mr. B" with orders to arrest him on sight.

The clue, which police today were confident would shortly lead to the slayer of the youthful headmaster of Mr. Hermon School here 16 days ago, was produced, strangely enough, by an elderly poet, son of one of Lincoln's generals in the Civil War.

Police guarded jealously the identity of the new slaying suspect. The "Mr. B" was known, however, to be a personal friend of the murdered headmaster, and for many years on intimate terms with the Mr. Hermon faculty.

**FAMILIAR WITH GROUNDS**

"Mr. B." owns a large sedan similar to that seen on the campus the night of the murder.

"Mr. B." was for a number of years closely connected with the Mt. Herman School. He knew the grounds so well that he would have had little difficulty in finding his way through the winding field for many years and knew the affairs of the late headmaster perhaps better than any one connected with the school.

**NEW CLUE FOLLOWED**

After a long conference with Phelps late last week, Detectives Albert Dasey and Richard Cotter left for Brattleboro, Vt., to interview a former Northfield woman they knew about the case. They declined to reveal the woman's name.

Returning to their headquarters at the Bernardston Inn here, the state detectives declared that for the first time since the case opened they had obtained information which made them optimistic of an early solution of the murder mystery.

The last student suspect was eliminated by detectives in New York, who sent word that a youth under investigation there had provided a perfect alibi.

# NORMA APPEAL WITHDRAWN

Norma Brighton Millen's appeal to Supreme Court from the finding of guilty in Dedham Superior Court on a charge of being an accessory after the fact to the murders of Patrolmen Forbes McLeod and Frank Haddock of Needham and accessory after the fact to robbery was withdrawn today.

Apparently content with her sentence of one year in Dedham jail, the withdrawal notice was received by the Supreme Court clerk today from Attorney George A. Douglas, her counsel.

Because the hearing list was printed two weeks in advance of full bench sittings, which open today, the case appears on the list. After the notice was received, however, the case was crossed off.

## Robbed by Gang

Mexico, D. F., Oct. 1—Eight highwaymen robbed the passengers of 16 autos here at the outskirts of Cuernavaca, a vacation resort 50 miles south of here.

## Vital Statistics

Kenneth R. Davenport, 103 Cedar st., Chatham; Cynthia Cotton, 103 Cedar st.
Joseph Messer, 323 Bennington st., Hazen Emerson, 341 Summer st.
Paul J. Ryan, 26 Bedford st., Gertrude L. Murphy, 34 Garrison ave.
Walter H. Dowgazis, 32 Howes st., Ann N. Legis, 32 Howes st.
Francis L. Avery, 3 Hawkins st., Lillian M. Ferris, 253 Dorchester st.
Manuel Peters, 9 Parnell st., Amanda F. Nickerson, 9 Parnell st.
Walter A. Stokes, 276 Chelsea st., Ellen T. Burns, 300 Meridian st.
Adolph F. Casper, 158 W. Seventy st., Theresa F. Welch, 840 Commercial st.
Jacob Rutenstein, 2 Seneca st., Cathyrine Moskowitz, 185 Bloomfield ave.
Mario Morrone, 235 Maverick st., Flora Gilmartin, 46 Jefferson ave., Revere.
Frank G. Kernen, Jr., Allston, Gertrude E. Farrell, 25 Chilton st.
Nils H. Larson, 68 Fayette st., Lily Sandra Johnson, 68 Fayette st.
Santo Lamattina, 11 Havre st., Louise D'Amico, 175 College st.
Edward Wakefield, 38 Powelton rd., Pearl Abend, 49 McLean st.
Alexander Morris, 4 Tremont st., Menoha Pawlowski, 5 Leeds st.
Floyd Jenkins, 52 Quincy st., Josephine F. Maria, 12 Norton st., Sharon.
Ralph J. Nisbet, 55 Whipper st., Ruth A. Johnson, 11 Neponset ave.
George F. Snyder, 5 Dwight pl., Pembroke; Rose Cameriello, 17 Clark st.
Antonio Armento, 11 Park st., Hilda Brogna, 12 Faria st.
Jerry Hingley, 4 Page st., Sophie Hoaanan, 16 Astoria st.
Joseph Acek, 179 Gold st., Joanna Macenroll, 124 W. 5th st.
Karl J. Ernst, 20 Glenville ave., Melba N. Stevens, 26 Oxford st.
Edmund J. Lanteri, 17 Landseer st., Kathryn M. O'Brien, 58 Willowwood st.
George J. Hahn, 29 Hanover st., Pauline Genovese, 29 Prince st.
Robert J. Gilmore, 176 Park st., Mary E. Fitzgerald, 20 Hilliard pl.
Maurice Spector, 26 Baird st., Kaye Mandelbaum, 85 Water st., Mattapan.
Donald F. Barron, 82 Barnes ave., Elizabeth A. Murphy, 82 Barnes ave.
Frank L. Perry, 1 Barrett st., Dorothy E. Gayton, 14 Laurel st., Lynn.
Peter Rutledge, 92 Centre st., Leonora Olsen, 877 Massachusetts ave.
Robert J. Berry, 28 Monadnock st., Elizabeth D. Austin, 32 Seattle st.
Isaac Reiser, 5 Greendale rd., Jennie Epstein, 38 Brookview st.
J. Clyde Coates, 60 Townsend st., Beirn E. Wilgoss, 43 Harold st.

# Skeletons in Vanderbilt Closet Bared

MRS. GLORIA MORGAN VANDERBILT

GLORIA VANDERBILT

MRS. WHITNEY

**Possession of little ten-year-old Gloria Laura Morgan Vanderbilt, four million dollar heiress, which precipitated a court-free-for-all among three famous society families, is expected to be awarded by the Supreme Court of New York today. Mrs. Gloria Morgan Vanderbilt, mother of the child and widow of Reginald Vanderbilt, who seeks custody of her daughter, is opposed by her own mother, Mrs. Laura Kilpatrick Morgan, and by her sister-in-law, Mrs. Harry Payne Whitney, who now holds little Gloria. Mrs. Vanderbilt was accused by Gloria's nurse today of intimacies with a kinsman of the former Kaiser. (Pictures from International News Photograph Service.)**

# NURSE REVEALS TORTURE

Continued from First Page

hours to peer into Mrs. Vanderbilt's room where she and the prince were "together, scantily dressed."

Mrs. Vanderbilt, the nurse continued, spent most of her time on the Riviera amusing herself and paying little attention to her child. There was no affection at all" shown Gloria, although when Mrs. Vanderbilt returned from a trip she would "hold out her arms to pick the child up."

Gloria's delicate health, Mrs. Keisilich declared, suffered from such neglect.

Mrs. Vanderbilt, a sympathetic figure in black, heard herself described by the family nurse as a "dancing mother," who spent her time in Paris in a continuous round of pleasure, to the neglect of the baby.

**TELLS ABOUT PRINCE**

The nurse's story was brought out, question by question, by Herbert E. Smythe, counsel for Mrs. Laura Kilpatrick Morgan, Mrs. Vanderbilt's mother, who is resisting her daughter's attempt to regain custody of Gloria. The nurse testified:

"Prince Hohenlohe had a room at Mrs. Vanderbilt's villa at Biarritz. It was on the same floor as Mrs. Vanderbilt's room, and I frequently saw him visit her there."

"Did you ever see anything intimate?"

"That's rather a delicate question."

"I know it is, but the court has got to hear about it."

Under urging, the nurse said that Mrs. Morgan had called her at 2 o'clock one morning and together they had peered through the slightly open door of Mrs. Vanderbilt's room.

**SAW HER IN TEARS**

The Prince and Mrs. Vanderbilt were together, scantily clad, the nurse said, and Mrs. Vanderbilt seemed to be crying. The nurse added:

"I used to see him in her room nearly every day, in the morning or early afternoon. He used to read to her.

**SOME "NOT GENTLEMEN"**

Mrs. Vanderbilt moved to Paris soon after the death of her husband and established her menage in a duplex apartment in a fashionable quarter.

After that, the nurse insisted, she saw little of Mrs. Vanderbilt, and Gloria saw even less.

Mrs. Keisilich said:

"She would go out in the afternoon and I wouldn't see her again until around 6 o'clock in the morning. I'd hear her come in then with her friends, all very gay."

Constance Bennett was an intimate friend in those days, the nurse said.

Another frequent caller was Miss Bennett's constant attendant at the time, a wealthy young Argentine, who called in company with others of the Parisian smart set.

Some of these Nurse Keislich described as "not the gentlemanly type."

# 'NRA Kid' Tells of More Robberies

Edward Domin, 19-year-old South End youth who amazed police with a frank recital of many burglaries and holdups here, in New York and in New Hampshire, recalled to detectives today a few more places he robbed.

In two South Boston markets, he claimed, he opened the safes marcely by using the dials and listening to the tumblers with a stethoscope. At the Beach Market in G street, according to his story, he obtained $1000 from the safe in this manner, while at the Morris Market in East Sixth street he got $36. A number of other addresses he furnished today to police as those he had rifled, included the provision house of Handschumacher & Co., Inc., in North street.

# FURRIERS FETE I. J. FOX

I. J. Fox, furrier, with stores in Boston, New York and Cleveland,

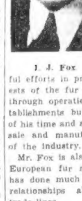

I. J. Fox

was guest of honor at a banquet given by the Allied Fur Industry, and leaders in the coat and suit industry in New York, Saturday evening, with 1000 in attendance.

The affair was a tribute to Mr. Fox for his many years of successful efforts in promoting the interests of the fur industry, not only through operation of his retail establishments but by giving freely of his time and ability to the wholesale and manufacturing branches of the industry.

Mr. Fox is also widely known in European fur markets, where he has done much to promote friendly relationships along international trade lines.

George Jessel, stage and screen star, was master of ceremonies, assisted by Harry Hirshfield, cartoonist. During the evening Mr. Fox was presented with a cigarette case.

Many guests from various cities were present, including Eugene Ivus, publisher of the Boston American and Sunday Advertiser, and John J. Cremmen, advertising director of these two newspapers.

# END WORN-OUT COUNTY, SAYS HOLCOMBE

Prof. Holcombe

Professor Arthur N. Holcombe of Harvard University, one of the world's foremost authorities on government, today declared that the county form of government should be abolished — "lock, stock and barrel, root and branch." He said:

"County government should be abolished — lock, stock and barrel, root and branch. There is no sense in saving any part of the present set-up of county government. The duties now administered by the counties should be distributed among the various State departments. In a few cases, a union of towns would greatly remedy the situation.

"The county form of government literally comes down to us from the 'horseback' age. The old English county was the area which a man on horseback could cover in a day; that is, the distance he could cover by horse from his home to the county seat between the hours of sunrise and sunset."

**ARCHAIC CONDITIONS**

Professor Holcombe, who has written extensively on the subject of political science, is recognized as an authority on this phase of local government. He decried the archaic conditions now prevalent throughout the nation in the county-form of government. He pointed out the glaring defects of this system, the overlapping of government functions by the state, city and county governments. He said:

"We are out of the horseback age. But we still have the county. That type of government should be abolished.

**SHERIFF OUTDATED**

"The county sheriff's duty was to apprehend criminals. Today the bandit and gunman, using high powered automobiles, manage to getaway very easily. Before the sheriff reaches the limit of his jurisdiction, in the first hour, the criminal is miles away.

"This is absurd. The primary purpose of the sheriff's office has been eliminated.

**SYSTEM AT FAULT**

"Many of our county officials are admirable men. Their usefulness to the public is diminished by the defects of the system of county government under which they work.

"There are more than 3000 counties in the United States today. One-third of this number are ready to fold-up. This number has had a decline in population. Two values in those counties are falling. The counties cannot continue there in an acute crisis, meet their tax bills. In those Here, instead of an acute crisis, we have a chronic illness. This illness must be remedied immediately."

# PLAN TO AVERT HALE RECOUNT

By Associated Press

Augusta, Me., Oct. 1—F. Harold Dubord (D.) of Waterville, contesting re-election of U. S. Senator Frederick Hale (R.) by 1701 votes, today asked Governor Brann and council to defer official tabulation of the votes until the principals inspect the ballots. It is believed that would require six weeks.

His motive, Dubord said, was to save the expenses of a state-wide recount.

Governor Brann indicated the proposal would be agreed to "all but about 2000 or 3000" of the nearly 500,000 votes cast.


Pyramid CLEANERS
THIS WEEK ONLY!
Big F SALE
SUITS—COATS DRESSES
(Outside Garments)
Cleaned-Pressed-Refreshed
39¢ 2 for 40¢
COATS-DRESSES DYED BLUE or BLACK 1.39
Guaranteed Fast Colors
IN SALEM: 280 WASHINGTON ST.
26 WEST ST. SIXTH FLOOR


# Waltham to Hold Progress Parade

Waltham's "Half Century of Progress Exposition" opens tonight with a parade in which 31 antique autos, including the first official White House car, owned by President Taft, will be displayed.

On Tuesday night, Mayor Frederick L. MacDonald will be host to 25 mayors and selectmen. Governor Ely is expected to be the guest on Thursday night.

# Arm Sling Leads to Holdup Arrest

Because Nicholas Esposito, 20, of North st., North End, allegedly held up a man while his hand was in a sling, he faced Chelsea court today on a charge of robbery.

The arrest was after the alleged victim, Evaristo Caiola, seaman, told police that he had been set upon by three men, one of whom had his arm in a sling, and robbed of $247.

# Peace in Truck Strife Now Seen

Peaceful settlement of the threatened strike by members of the Truck Drivers' Union 25, loomed today following conferences between Fred Keighly, commissioner of conciliation for the United States Department of Labor, and representatives of truck owners.

Another joint conference is scheduled for today or tomorrow in an attempt to iron out existing disagreements.

# Shopping With Priscilla Price

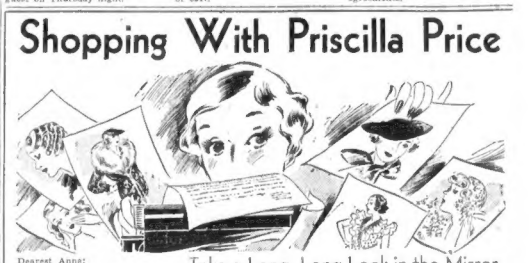

Dearest Anne:

This has been a busy week—but I've had a grand time because the stores are simply crammed with the most exciting new fashions—and this glorious weather has brought out thousands of shoppers so that it's truly fun to be bustling about buying lovely new Fall things and finding grand values and fashion news for you—First of all you simply must have a new hat.

## It's a Winner! And Only $1.96

and it will be the most talked of—the most popular fashion of the season—this rakish high-crowned hat, sketched for you! True to their reputation, the Boston Wholesale Millinery is the first to have it at this low price, $1.96. All the wanted colors and headsizes. You owe it to yourself to see the Boston Wholesale Millinery's new fall collection of "Fashion Winners." The Boston Wholesale Millinery, 3rd Floor, Blake Bldg., 59 Temple Place. Mail orders 10c extra.

## It Ain't No Sin

to have Gray Hair—But it ain't no fun! Gray hair never won a dancing partner—nor love at first sight—nor even an honest com pliment. Luckily now but the most sub mi sive reign themselves today. The wiser, hippier ones scurry off to L. Max, Jr., the gifted son of a famous father, who will restore all the youthful coloring to your hair in one treatment. Not a vestige of that "dyed look," just shimmering lustrous hair. Consultation free. Prices most moderate. L. Max, Jr., is at 145 Tremont St., 3rd floor. Tel. Devonshire 7069.

## 29c Cleansing

Here are some exciting Specials —The Universal Cleansers & Dyers will cleanse Ladies plain dresses and coats (except white cr wool) at 29c!

And Men's topcoats for only 29c! All articles insured against fire and theft. They will dye plain suits, coats, dresses, blue, or black, for $1.95. Fast colors guaranteed. Garments dyed, called for and delivered. The Universal Cleansers & Dyers have two town stores: 8 Winter St., Room 535 and 32 Province St. Also stores at 81 Harvard St., 322 Harvard St., Brookline, and 1054 Mass. Ave., Cambridge.

## "Blessed Event" Frocks, $6.85 up

The newest colors, the loveliest fabrics have been specially designed into the newest fall styles! Wrap arounds and Jacket Frocks that conceal, slenderize and flatter the figure. Sanders is also specializing in Camp Maternity and after maternity Supports and Brassieres; scientifically fitted; recommended by leading physicians. Sanders Maternity Shop, 171 Tremont St. LIberty 5684.

## Take a Long, Long Look in the Mirror

look around your eyes, your mouth, nose, forehead and chin. See the delicate lines that have appeared, notice the condition of your skin. If it's too dry, or if it is too oily, it shows an unhealthy condition of the skin. Here is what to do about it, and there's no getting away from it, we simply must do something about looking dewy, fresh and starry-eyed for the exciting football games to come, the dances, the parties.

Now I'll tell you something exciting: You can actually rub into your skin the health-giving and beautifying effects of sun ray Vitamin D! No, it isn't magic—it's Vita-Ray Vitamin Cream! I found it in Filene's Toiletries Shop. This miraculous Cream contains a minimum of 750 A. D. M. A. units, they are planted there by irradiation, and await to feed through the skin when applied. Vita-Ray Vitamin Cream was the only beauty treatment admitted to the Basic Science Division of the "Hall of Science" at the great Century of Progress Exposition! You use this Cream for cleansing, nourishing and as a powder base. It's only $1 for a good-sized jar. You find Vita-Ray Vitamin Cream in Filene's Toiletries Shop, Street Floor.

## Read This and—SAVE!

If you act quickly, you can have just the type of coat you've dreamed of owning—the kind that will make you look like a Paris fashion plate. Dash up to Scott Furriers and take advantage of the marvelous savings offered in their Anniversary Sale. If your size is 11 to 17 or 12 to 20, don't miss the group of "Specialized-Size" Scott "Budget-ser" coats glorified with Scott Furriers. A perfectly grand selection of individual coats, very pert, young and so sophisticated—coats that you will be able to slip right into and wear. If you take size 42 to 52, you are just as lucky, for Scott "Specialized sizes" are made for you—in exceptional assortment. See these lovely Scott "Budget-er" coats in styles inspired by Schiaparelli, Lanvin, Patou, glorified with Scott Furs, marked at $29.75, $39.75, $49.75, $69.75 and up. At Scott Furriers you decide for yourself how you wish to pay! No definite first payment is necessary. Enjoy small weekly or monthly payments while wearing your coat by using the famous Scott Unique Payment Club (registered), the only one in New England. No extra carrying charges. What other store offers you these advantages? Scott Furriers, Winter Street Store, open evening 'til 9 o'clock.

## YOUR LAST WINTER'S COAT

Takes a New Lease On Life ... with a new lining. And it's very inexpensive if you have it done at Original Cleaners & Dyers. Their special October

offer costs practically nothing and is handled by a staff of expert tailors. Your fur coat relined, including the new lining, $4. Original Cleaners & Dyers, 3 Winter St., Fourth Floor. Dev. 7398.

## Tobe's Has News for the Smart Matron

If you're searching for a frock that's utterly new, out-of-the-ordinary, cleverly styled, in the larger sizes you'll find it at "Tobe's Frocks."

That smart little shop at 165 Tremont St. You'll love their distinctive tunic dresses, their wrap - arounds, their simply tailored Frocks for dressy models, in all the newest fabrics and colors (including the new blackberry shade) now priced in a special group, at only $8.95! Sizes 34-48, 16½-24½. Tobe's Frocks, "unsurpassed Fashions for the dieb and matron," in at 165 Tremont St.

## INDIVIDUAL BOBS CUT AND SET, $1!

I'm so excited about this grand news—Harry F. Harvey, who is noted for his charming Individual Bobs, offers this exciting

price — cut and set, $1! Let him give you a Bob to suit your personality. Inquire about his lovely Permanent Waves, only $7. Harry F. Harvey is at 453 Washington St., Dexter Bldg., Room 804. Tel. Dev. 8032.

## Don't Put

your trust in tweezers, or other unsatisfactory, temporary methods of removing superfluous hair from your upper lip, chin, cheek, arms or legs. They only too often promote growth, instead of destroying it. The electric needle in the hands of an expert is the only permanent way to remove superfluous hair! Miss Elizabeth Sparkes, our electric needle specialist, is an expert with the recommendation of physicians. She has a 40-needle Multiple Electric machine (the only one of its kind in Boston) for removing hair painlessly and permanently, even from the larger surfaces of the arms and legs. Consultation free. Elizabeth Sparkes is at 120 Tremont St., Room 334. Tel. Hancock 7392.

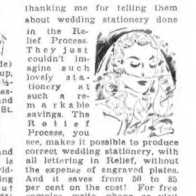

## I Wish You

could see the lovely letters I've received from brides-to-be thanking me for telling them about wedding stationery done in the Relief Process. They just couldn't imagine such lovely stationery at such a remarkable savings. The Relief Process, you see, makes it possible to produce correct wedding stationery, with all lettering in Relief, without the expense of engraved plates. And it saves from 50 to 85 per cent on the cost! For free samples, write, phone or visit the Relief Printing Corp., 87 Summer St., Boston. Telephone Liberty 9268.

Devotedly,

Priscilla Price

# POLITICAL ROW SPLITS A. F. L. WIDE OPEN

By Universal Service

San Francisco, Oct. 1 — The legions of American labor answer their annual muster call today.

It will be no mere dress parade.

Torn by internal strife and with a fearful eye toward NRA reorganization in Washington, the American Federation of Labor convention promises to be one of the most significant on record.

Two issues, it was predicted by leaders, will dominate. These are:

1—The eligibility of delegates from the carpenters, bricklayers and electrical workers to the convention of the Building Trades Council of the American Federation of Labor—a jurisdictional dispute affecting 700,000 workers.

2—The appointment of Clay Williams, tobacco magnate and asserted "reactionary" employer, to the new administration board of the NRA.

**MAY SPLIT CONVENTION**

The first issue was admittedly most important to the delegates themselves. If left unresolved—as one prominent delegate phrased it —the breach may "split the convention wide open."

In a last minute attempt to keep the row and its inevitable disaffections off the floor of the convention, President William Green met in closed conference with the American Federation executive council and the two warring factions.

Reports were that Green had been given absolute arbitration powers but he himself refused to comment.

**APPOINTMENT ARGUED**

The Clay Williams issue, so far as could be learned, has no place on accredited committee reports.

But spokesmen declared that spontaneous resentment has arisen to his appointment, and that it will undoubtedly be argued on the convention floor.

Williams, president of the R. G. Reynolds Tobacco Company, was named on the NRA administrative committee by President Roosevelt following the resignation of Gen. Hugh Johnson.

One leader said today:

"Williams' appointment to the NRA board is a slap in the face of labor.

"Even in boom times he was working factory hands full time at $7 a week."

President Green said he was not prepared to comment on the Williams appointment "as yet."

**VERTICAL UNIONS**

Another bitter fight will be waged over the perennial proposal to revolutionize the A. F. L. organization on an industrial rather than a craft basis.

The late Samuel Gompers stoutly opposed substitution of "vertical" for "horizontal" unions. Green holds to the same view.

The "vertical" union proponents, however, contend that in a highly mechanized age, organization of workers is futile unless strikers have the full support of all co-workers in a given industry "from the top down."

The three "outlawed" unions may be reinstated with a proviso that they agree not to attempt to upset the present building trades administration until the next election—three years from now.

## Brookline Veteran Given Silver Star

Earle W. Lancaster, Englewood avenue, Brookline, today was awarded the Silver Star by the war department for gallantry in action near St. Etienne-A-Arnes, France, October 7, 1918. According to the citation, Lancaster "displayed exceptional bravery and devotion to duty."

## Japanese Women to Arrive Friday

Two women visitors from Japan are scheduled to appear in Boston next Friday.

Miss Michi Kawai, Japan's most famous woman educator, and Miss Yoshi Saito, Bryn Mawr graduate and noted singer, plan a five-day visit here.

SAVE THIS AD!

Whether you are married or single makes no difference. If you need $300 or less, we can find some way to make you a Loan. We have 4 Loan Plans and 20 Repayment Plans for you to choose from. You get the cash within 48 hours. No red tape.

PHONE LIBerty 2710

FOR LOANS

License 19

# One O. K. in Parking War

It didn't take long for Miss Rita E. Sullivan of Dorchester to be pronounced officially "OK" by police conducting a statewide check-up of automobile owners' registrations and operating licenses. More than 150,000 cars were halted for examination. Miss Sullivan passed her tests with flying colors. (Picture by Boston Evening American Staff Photographer.)

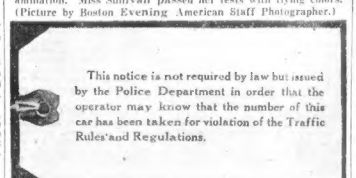
This notice is not required by law but issued by the Police Department in order that the operator may know that the number of this car has been taken for violation of the Traffic Rules and Regulations.

Collecting these new fangled "polite" tickets for over-staying parking time is painless—until the bill is settled in court. The fine is $3 for first offenders, $5 for second offenders, and $10 for three-timers. No arrests are made until occasion number four. Then you tell it to the judge. (Picture by Boston Evening American Staff Photographer.)

# 300 STUDENTS GO ON STRIKE

Bridgeport, Ct., Oct. 1 (AP)—More than 300 students of the Central high school went on "strike" today for shorter hours and a one-session day. The "strikers," disbanded after James C. Moore, principal, promised a committee that the students would be given a hearing tomorrow.

Fairfield police were called when the "strikers" marched to the adjoining town and began a demonstration in front of the Roger Ludlowe high school.

# NEW DEAL GETS HIGH COURT O.K.

By Associated Press

Washington, Oct. 1—The Supreme Court opened its fall term today by dismissing one of the five cases in which the constitutionality of the New Deal is involved—that seeking to punish East Texas Oil men on a charge of producing more than the quota allotted them by that state.

Can you recall people's faces?

If you can, you are entitled to share in one of the $25 in cash awards given weekly by the Boston Evening American to its readers for correctly solving the latest Hollywood series, "About Faces" by Art. Moger. Beginning with today's drawing, a series of leading Hollywood stars will be portrayed. Beneath each drawing is a block of squares. These squares equal the number of letters in the name of the actors or actresses. Correctly fill in these squares, using the given letter as a clue, and mail your weekly solutions to The About Faces Editor, Boston Evening American, Boston, Mass.

For today's specific clues visit two of the most favorite suburban theaters, the Rivoli Theater, Roxbury, where the screen offers "James" and You Belong to Me"; and the Central Square Theater, Cambridge, where they show "You Belong to Me" and "Wild Gold."

It is here that you will find your answers to today's "About Faces" series and may be the winner of: First prize, $5; second prize, $3; third prize, $2, and 15 prizes of a brand new one dollar bill, each.

Begin with today's "About Faces" drawing!

# 'NO FIX' LAW'S REPEAL ASKED

Continued from First Page

session of legislature to repeal the law.

Manevitch made his appeal to the Governor after filing a bill, calling for repeal of the law which went into effect today. He said:

"The Legislature made a terrible mistake in passing such a bill. It will cause untold harm if it is allowed to stand.

"I opposed the bill when it first came up and I am convinced the Legislature did not realize the harm it will cause when the bill was passed.

"It seriously will effect business in the downtown stores and by doing so, will retard business throughout the city.

"For the betterment of business and in the interest of the public, I believe the governor should call a special session of the Legislature immediately and repeal the law under emergency measures so the repeal would become effective at once."

At the same time from various parts of the state came other complaints against the new law.

In Lynn, all parking laws were abandoned today. Mayor J. Fred Manning, who is on his vacation, left word that the new system should be ignored until he returned and that traffic tags should be used as before.

Police Chief James H. Broad, however, said the tags no longer were legal and issued instructions to his men to ignore all parking violations for the day.

A movement is on in city council there to cancel all parking regulations if the new system is put into effect.

Charles E. Winslow of Stratford street, West Roxbury, was the first autoist to pay a $3 fine under the new ruling. Calling the Boston American, Winslow said:

"I went downtown to get a copy of the new regulations for a friend of mine and after I performed this 'errand of mercy,' they came up and slapped a summons on me. Can you beat that?"

Francis E. Kelly of Dorchester, former city councilor, also called upon Governor Ely to act for the repeal of the law. In a letter to the Governor he said:

"If this law is not revoked I shall expose the tremendous pressure that to my knowledge has been placed on the Boston police during the last eight months by an organization representing a small group of garage owners to tag every car parked in Boston in order to increase their garage and parking business."

## 5 Pupils Injured in Triple Crash

Whitefield, Me., Oct. 1 (AP)—Five Whitefield High School pupils suffered injuries today in an accident involving three automobiles.

# Apartments May Be Made Modern by FHA Loans

By RUTH MUGGLEBEE

*(This is the 18th of a series of articles explaining the new National Housing Act, which, under facilities developed by the Federal Housing Administration, enables home owners in Boston and other communities to obtain inexpensive, easy-to-repay loans for repairing or improving their homes.)*

Modernization of apartment buildings, if wisely done, will frequently increase the income of the buildings sufficiently to pay for the improvements over a period of a few years.

Work of this sort now can be financed on reasonable terms under the new credit facilities opened up by the National Housing Act. Loans for property improvements up to $2000, repayable over a period of three and in special cases five years, can be obtained from your local bank or other financial institutions co-operating with the Federal Housing Administration.

**CREDIT MUST BE GOOD**

To Mrs. Anna M. K. of Cambridge:

There is nothing in the Federal Housing Act at present that affords relief for business property with an oppressive mortgage. If this were a matter of borrowing for repairs to this garage it would be possible for you to obtain a loan. The present government activities, in connection with mortgages, is for the relief of home owners who are in danger of losing their homes through foreclosure. This mortgage feature, however, is the function of the Home Owners' Loan Corporation and is no part of the work of the federal housing administration.

Later the federal housing administration will go into the insurance of mortgages, but at the present time the regulations have not been made up and the future mortgage loan corporation contemplated under the Housing Act, is something that is now being developed. Announcements of the details will be made when the regulations are completed.

HOUSING EDITOR.

To Anna J. K. of Brighton:

It should be possible for you and your husband to borrow for repairs on the two houses mentioned if your credit standing is good. The fact that your taxes and mortgage payments are in good standing is decidedly in your favor. Perhaps the banks to which you have applied are not yet co-operating with the Federal Housing program.

There are other banks, however, that are co-operating and to which you may go. For instance, you may go to the following banks in Boston: Banca Commerciale Italiana of Boston, Boston Acceptance Company, Inc., Boston Morris Plan Company, the First National Bank of Boston, Forest Hills Co-operative Bank, Merchants' National Bank of Boston, National Rockland Bank of Boston, National Shawmut Bank of Boston, Second National Bank, Stable Bank and Trust Company, State Street Trust Company, the Union Trust Company of Boston, the United States Trust Company, Webster and Atlas National Bank, West Roxbury Co-operative Bank and Workingmen's Co-operative Bank. All of these banks have contracts of insurance with the Federal Housing Administration.

HOUSING EDITOR

**TAX PAYMENT BARRED**

To Mr. J. B. C. of South Boston:

There is no provision in the Federal Housing Act that permits the insurance of loans intended for the payment of taxes. Depending entirely on whether you are in grave distress, you may be able to get relief through the Home Owners' Loan Corporation, 150 Causeway street.

HOUSING EDITOR

To E. F. J. of Wellesley:

In the first place, your grievance has to do with the Home Owners' Loan Corporation. You seem to be under a serious misapprehension as to the workings of that corporation. Bids are obtained from three contractors who must supply statements that they are reputable, and the home owner gives his signed approval to these three contractors before the work proceeds.

Appraisers for that corporation place a value that the property warrants and they cannot be influenced by the desires of home owner. The appraisal fee is not what you claim it to be. The home owner is given every consideration. Some of those whose homes are being saved for them through this corporation would not be satisfied unless the corporation made an absolute gift of the property to them.

HOUSING EDITOR.

To Elwyn H. of Castine, Me.:

It is not possible at the present time to arrange for loans for the construction of houses under the Federal Housing Administration. Regulations are now being perfected under which such loans can be made. Until these regulations are ready, I cannot advise you, although you might watch this column for further announcements.

HOUSING EDITOR.

(More letters will be answered and further details about the National Housing Act will be explained in tomorrow's Boston Evening American.)

## Clerk Dies on Job at South Station

Albert L. Whittemore, 56, clerk at the American Railway Express offices at the South Station, collapsed at his desk today. He was taken to City Hospital where he was pronounced dead.

His wife, Fannie L., who was notified at their home at 7 Palfrey road, Belmont, also collapsed. She was treated for shock by a local physician.

# SPEED SEEN AS MISHAP MATE

By Associated Press

Rye, N. Y., Oct. 1—The largest primary factor in highway accidents is the mental attitude of the driver, Robert C. Eddy, director of the Massachusetts Highway Accident Survey, told the Insurance Advertising Conference here today.

Eddy, a professor at Massachusetts Institute of Technology, supervised a survey which Governor Ely of Massachusetts asked the institute to conduct, with a view of reducing highway accidents in the state.

"A certain small number of accidents occur through untoward circumstances which the driver could not possibly foresee, Eddy reported. "All drivers maintain a margin of safety in their driving. Some a wider margin than others. The margin of safety betokens a willingness to incur delay, in the presence of a hazard, in order to avoid an accident. Thus the mental attitude of drivers is the primary factor in accidents."

Eddy reported the survey found that fatal accidents as a class, "are attended by all the earmarks of speed."

## Repair Loans Open to All

Any property owner, individual, partnership or corporation may apply for a Modernization Credit Plan loan.

The loan is to be used solely for property improvement.

It may be secured at any national bank, state bank, or trust company, savings bank, industrial bank, building and loan association or finance company approved by the Federal Housing Association.

The amount of the loan may be from $100 to $2000. The note which the property-owner signs may run for any number of months, from one to five years.

The security required is that the property-owner have a regular income and a good credit record.

(If you have any problems concerning loans under the Modernization Credit Plan, write to Ruth Muggleber, Home Loan Editor, Boston Evening American.)

## Woman Writer at Advertising Club

Mrs. Anna Steese Richardson, editor, writer and lecturer, will address tomorrow's noonday meeting of the Advertising Club of Boston.

Mrs. Richardson has spent the greater part of her career studying women's reactions to advertising and will tell club members some of her observations.

She recently returned from a European trip which she made after two years' speaking tour of the United States.

# BYRD AUTOGYRO CRASHES; 1 HURT

By Associated Press

Little America, Antarctica, Oct. 1 (via Mackay Radio)—The Autogyro of the Byrd Antarctic Expedition crashed here late yesterday shortly after taking off on an aerological flight, but without serious injury to the pilot, William McCormick.

The machine was wrecked. McCormick, a resident of Lanedowne, Pa., escaped with a broken left arm, minor bruises and a severe shaking up.

## Maine Man Found Dead

Caribou, Me., Oct. 1—The body of Fred Wright, 45, Caribou woodsman, was found on a highway near Limestone. A medical examiner said he died of a broken neck, probably received when he was struck by an auto.

THE HOUSE of LIEDERMAN, INC.
The Sign of Value

THIS WEEK'S SPECIAL AT ALL OUR STORES

LADIES' PLAIN DRESSES COATS
Tuxedo White or Velvet
MEN'S TOPCOATS
Thoroughly Cleansed
Expertly Pressed
29¢
(Cash and Carry)

Fall Dyeing Special
SUITS—COATS—DRESSES (Plain)
Blue or Black Fast Color Guaranteed
Free Call and Delivery
$1.50

INTOWN STORES
8 WINTER ST., RM. 1100
111 SUMMER STREET
NORTH STATION TERMINAL
FOR QUICK AUTO SERVICE CALL
HIGHLANDS 4000

Helps PREVENT Colds
VICKS VA-TRO-NOL*

*Note! FOR YOUR PROTECTION: The remarkable success of Vicks drops—for nose and throat—has brought scores of imitations. Don't confuse this unique medication with mere "oil drops." The trademark Va-tro-nol is your protection in getting the original and exclusive Vicks formula. Always ask for Vicks Va-tro-nol.

Now...in 2 Generous Sizes 30¢ 50¢

Quick! At that first nasal irritation, sniffle or sneeze—just a few drops of Vicks Va-tro-nol. It stimulates the cold-fighting functions of the nose. Used in time, Va-tro-nol aids in *preventing* many colds.

EACH year, increasing thousands of enthusiastic users broadcast the good news of Vicks Va-tro-nol. They have proved for themselves its amazing effectiveness in helping them to side-step many annoying colds.

This unique aid in preventing colds is especially designed for the nose and throat—where most colds start. Va-tro-nol aids and stimulates the functions provided by Nature—in the nose—to prevent colds, or to throw off colds in the early stages.

Where irritation has led to a clogged-up, stuffy nose (a well developed head cold or nasal catarrh) Va-tro-nol penetrates deep into the nasal passages—reduces swollen membranes—clears away clogging mucus—brings comforting relief.

Powerful yet absolutely safe—for both children and adults—Vicks Va-tro-nol contains *real medication*. Its results cannot be expected from mere "oil drops." Va-tro-nol's effectiveness has been proved in thousands of clinical tests supervised by practicing physicians. Equal effectiveness is shown in its every-day home use—aiding millions to greater freedom from colds.

VICKS VA-TRO-NOL for Nose & Throat

For Better Control of Colds . . . Get Free Samples Now

Vicks Va-tro-nol is the ideal companion to Vicks Vapo-Rub—standby in 26 million homes for *treating* colds. These twin aids for fewer and shorter colds give you the best medication of Vicks Plan for Better Control of Colds in the home. (Full details in each package.)

Your druggist has a limited supply of free trial packages of Vick medications, with directions for following Vicks Plan. Get yours today. If your druggist's supply is exhausted, mail this coupon to us direct, enclosing a 3-cent stamp to cover postage.

MAIL THIS COUPON TO: Vick Chemical Company, 2021 Milton Street, Greensboro, N. C.

Please send me, without charge, your famous Vicks Plan for Better Control of Colds—and test samples of Vick medication used in the Plan. I enclose a 3-cent stamp to cover postage.

NAME.....

ADDRESS.....

ON THE AIR . . "Open House at Vicks" with Freddy Martin's orchestra and guest artists — every Sunday, 5-5:30 p. m., E.S.T. — on CBS, nation-wide. "Plantation Echoes" with Willard Robison and his Deep River orchestra, with Mildred Bailey — every Monday, Wednesday and Friday, 7:15-7:30 p. m., E.S.T., NBC Blue Network. . . . TUNE IN!

# NEW DEAL HERE TO STAY; MANY LAUD SPEECH

By GEORGE R. HOLMES
International News Service Staff Correspondent

Washington, Oct. 1—The New Deal, in one form or another, is here to stay—like it or not.

This was the message President Roosevelt left with the country today as telegrams piled high in the White House, recording praise and criticism of his last night's fireside chat with the people. Most of the telegrams were commendatory; a few critical.

Neither the ultra-conservatives, who have been counselling the President to swing sharply to the right, nor the leftists, who have been urging more radical experimentation, could get much solace today from Mr. Roosevelt's speech. He steered a careful middle-of-the-road course which left both groups talking each other what of the future.

The old order, Mr. Roosevelt said, is ended. The New Deal is at hand. Freely conceding that mistakes have been made, Mr. Roosevelt nevertheless made it clear that his administration intends to push ahead along lines already marked out, and through a process of trial and error, seek to arrive at the ultimate goal of the greatest good for the greatest number.

**"FOR GREATER SECURITY"**

The President replied, in part, to his critics, to those who have objected that much of the New Deal legislation has been unduly restrictive of individual liberty. He replied to none of his critics specifically; broadly he replied to them all. He said:

**"I am not for a return to that definition of liberty under which for many years a free people were being gradually regimented into the service of the privileged few. I prefer . . . that broader definition of liberty under which we are moving forward to greater freedom, to greater security for the average man than he has ever known before in the history of America."**

Of the future there was much hint in Mr. Roosevelt's speech. He contended that the country, under his administration, has taken long strides in the right direction since those dark days of early 1933, when the banks were blowing up right and left.

Progress, he asserted, is being made along present lines, and the inference was that until some better lines are offered he proposes to go along the present road.

**FOR INDUSTRIAL PEACE**

Interspersed with this philosophic reasoning was a direct appeal to capital and labor to bury the hatchet for the time being, and pull together in a time of great national emergency.

Economic recovery, he said, has been retarded by strikes and lockouts. He declared:

**"Machinery set up by the Federal Government has provided some new methods of adjustment. Both employers and employes must share the blame of not using them as fully as they should.**

**"The employer who turns away from impartial agencies of peace, who denies freedom of organization to his employees . . . is not fully supporting the recovery effort of his government. The workers who turn away from these same impartial agencies and decline to use their good offices to gain their ends are likewise not fully co-operating with their government.**

**"It is time we made a clean cut effort to bring about the united action of management and labor which is one of the high purposes of the Recovery Act. We have passed through more than a year of education. Step by step, we have created in the government agencies necessary to insure, as a general rule, industrial peace.**

**"These should be at least a full and fair trial given these means of ending industrial warfare."**

**NEW DEAL TO STAY**

In accordance with these objectives, Mr. Roosevelt announced his intention of conferring in coming weeks with the spokesmen for both capital and labor. He added:

**"I shall ask both groups to give a fair trial to peaceful methods of adjusting their conflicts . . . and to experiment for a reasonable time with measures suitable to our industrial civilization."**

As for the broader aspects of the recovery program, the President interfered that he was reasonably well satisfied. In any undertaking so gigantic in scope, he conceded, it was only natural that mistakes should be made. These, he indicated, will be corrected as fast as they can be caught up with.

But the New Deal, as such, he emphasized, is here to stay. It may shift here and there, as the courts of trial and error proves the correctness or the incorrectness of certain theories, but in the main it is here to stay.

## Harbor Island Castaways Share Rescue Thrills on Coastguard's Busy Day

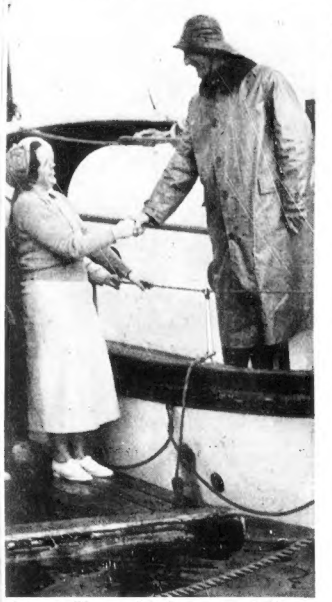

Rescue expeditions are all in the day's work of Chief Boatswain's Mate George A. Joseph and his fellow coastguardsmen. But being rescued—she hopes—is a once-in-a-lifetime experience for Mrs. George Simmons of Wollaston. She has heartfelt thanks for the stalwart seamen who came to the aid of herself and six companions, adrift in a disabled power boat off Boston harbor. (Picture by Boston Evening American Staff Photographer.)

With their power boat disabled and held precariously at anchor just off the rocks of Outer Brewster Island, near Boston light, four men and three women were glad of rescue by coastguardsmen today after a long night of cold and hunger and apprehension. Included in the "castaway" party are T. Donald Adair, the host, of Newbury avenue, Boston; Mr. and Mrs. John A. Rollins of East Providence; Mr. and Mrs. Roy Carter of Wollaston; and Mr. and Mrs. George Simmons of Wollaston. (Picture by Boston Evening American Staff Photographer.)

Skipper Charles Olson of the power boat, Roamer, gives newspaper reporters a laconic account of rescue work he directed as his little craft assisted in removal of passengers from the S. S. New Bedford, beached on Naushon Island, off Woods Hole. (Picture by Boston Evening American Staff Photographer.)

# FOUR SHIPS IN PERIL

Continued from First Page

T. Donald Adair of 25 Newbury avenue, Atlantic; Mr. and Mrs. George F. Simmons of the same address; Mr. and Mrs. Leroy B. Carter of Harvard street, Wollaston, and Mr. and Mrs. John A. Rollins of Orchard street, East Providence — all shivering and chattering from cold.

Meanwhile, Coast Guards from the Wood End station at Provincetown and the $70,000 motorsailer Mary P. Goulart from piling up on Cape Cod after a gas line had broken.

**32 MEN ABOARD**

The schooner was fast drifting ashore, with 27 men aboard, when the coast guards reached her.

With Captain E. F. Negus and his crew of 40 men still aboard, the Nantucket steamer New Bedford was lying on the rocks of Naushon Island, near Woods Hole, early today, after 67 passengers had been taken off by fishing boats.

Off the coast of Nova Scotia the liner Konigstein of the Arnold Bernstein line reported a fire in her hold under control, after the blaze had threatened the 120 passengers she is carrying from Antwerp to Havre to New York. She was expected to make port safely tomorrow.

**LINER HELPLESS**

Helpless after losing a propeller 635 miles off the Florida coast, the Red D liner Falcon wallowed in the Atlantic swell, while the salvage tug Willett rushed at full steam to her assistance from New York. The Caraboboo of the same line was standing by the disabled steamer.

Courageous work by the crew of the New Bedford, after the best traditions of New England seamen, probably prevented loss of life as the 1116-ton liner went off her course and ripped a gaping hole in her starboard side.

While water from her punctured bottom surged about them almost neck deep, the New Bedford's engine room crew labored desperately to close water-tight bulkhead doors. Their heroism kept the rapidly sinking ship afloat long enough for Captain E. F. Negus of Nantucket to beach her on the island shore.

Meanwhile, on deck other members of the crew were reassuring passengers, and providing life jackets for every man, woman and child aboard. Perfect discipline prevailed and in spite of the heavy list, which the ship assumed as she grounded, there was no panic at any time.

**COAST GUARD AIDS**

Standing by was the Coast Guard 165-footer Argo, and a smaller coast guard patrol boat. A salvage tug was expected to attempt to pull the steamer off the rocks later today.

The New Bedford, 202 feet long, and built in 1928 at Quincy for the New England Steamship Company, makes the run between New Bedford, Wood's Hole, Martha's Vineyard and Nantucket.

On an earlier trip she had landed a large number of returning vacationists from the islands at Woods Hole and New Bedford. The steamer was crossing Buzzards Bay on her evening trip to the islands when the crash occurred.

According to Albert Hass of Newport, R. I., superintendent of construction for the line, she was making for Woods Hole through a choppy sea and strong northwest wind at the time. A buoy which marks the channel apparently had been dragged under by the tide or swept away by the wind.

Captain Negus, on receiving reports from below that the engine room was being flooded, ordered all hands on deck.

An SOS call was immediately ordered, and Captain Negus sounded the steamer's whistle in a series of short blasts, which resounded across the waters to Naushon Island and Woods Hole. Fishing boats, tied up at nearby piers, quickly sped to the rescue.

First to reach the sinking ship was the fisherman Roamer, from Naushon, Captain Charles Olson, which took off 27 passengers, most of them women and children. Although the New Bedford had heeled down badly after coming to rest on the beach, passengers were able to leave through the lower freight ports without difficulty.

# QUINCY FIGHTS YACHT FIRE

Firemen waded waist-deep into the water off the Quincy Yacht Club today to fight a $5000 blaze that broke out on the cabin cruiser Okay IV, of New York, following an explosion in her motor hatch.

J. F. Hitchcock, of the New York Athletic Club, the craft's owner, and Harry Richmond, of Atlantic Highlands, N. J., her chief officer, were aboard at the time of the blast. They leaped to the yacht club pier and then managed to pull the 20-foot boat into shallow water.

While they brought a small hose into play, a call was put in for two fire companies. The flaming ship menaced other craft in the anchorage as well as the yacht club structure.

The cruiser put in at Quincy after the America's Cup races and was being prepared for her return run to New York when the fire broke out. Her owner and yacht club authorities were at a loss to explain the origin of the blaze.

# COLUMBUS DAY FEATURES SET

Elshorate Columbus Day exercises to be held on Boston Common on the afternoon of the holiday are being arranged by the committee of the Citizens' Public Celebrations Association in cooperation with Mayor Mansfield.

The Pan American features of the exercises at Parkman Bandstand will include 72 men and women in costumes and colors of those lands, and flag bearers in uniform.

In a formal ceremony at the beginning of the program the flags of each country will be saluted, national airs played by the band, and a picturesque group formed on the platform. Columbus, aided by two pages will greet the representatives as they arrive.

The musical portions of the program will come from the Greater Boston E. R. A. choral unit.

Mayor Mansfield will welcome local diplomats, representatives of the South and Central American countries as well as representatives of Spain, Italy and this country.

# Store Milk Price Jumps to 11 Cents

As the result of an increase in the farm price of milk, ordered by Secretary of Agriculture Henry A. Wallace, the store price of milk in Greater Boston jumped from 10 cents to 11 cents a quart today. On the milk wagons, it went up from 11 to 12 cents.

Find that lost article? Advertise your loss in the Want Ad columns of the Boston Evening American and Sunday Advertiser.

# $625 Gems Stolen in Swampscott

Swampscott police today were seeking the burglar who broke into the home of Charles I. McCarthy, Somerville store owner, of Puritan road, Swampscott, yesterday, and made off with loot valued at more than $625.

The loot included a $500 diamond ring, a $75 bracelet, 45 in cash and vases and linen handkerchiefs. Mrs. McCarthy told police that she suspected a gypsy woman.

# U. S. Sales Tax Proposed to Eliminate Double-Taxing

A federal manufacturers' tax on all goods except foods, and an equitable distribution and coordination of inheritance taxes between federal and state governments were proposed by the Interstate Commission on Conflicting Taxes today in its meeting at the Hotel Statler.

Commissioner Mark Graves, president of the New York State Tax Commission, and one of the two sponsors of the federal manufacturers' tax, said:

**"I believe that it is the unequal distribution of the tax load as much as its size that is retarding recovery, depriving business and breeding unemployment.**

**"We have reached the point where the federal government cannot ignore state and local taxing systems, and conversely, local and state taxes must take into account federal taxes in planning their own taxes."**

Senator Franklin S. Edmonds of Pennsylvania, in proposing his five per cent manufacturers' sales tax said:

**"Governmental units are trying to find too many new fields of taxation. Also, many fields are taxed by two or more units of government. This proposal of the manufacturers' sales tax eliminates the difficulties of taxing retail outlets by states. The Federal Government would collect the whole tax and turn 50 per cent of it over to the states."**

# Roosevelt Confers on Silver Problem

Washington, Oct. 1 (AP)—President Roosevelt today conferred Secretarie Hull and Morgenthau to the White House for a conference on the recently received reply from China protesting against the American silver purchase program.

The note has not been made public, but it is understood to assert the effort to raise world prices of the metal was having a detrimental effect on China's plans for extending her export market.

## Ecuador Strikers Parade

Ambato, Ecuador, Oct. 1—Groups of university students joined striking textile workers and conducted a parade here. There were hints of a general strike.

# Death of Girl Kills Father

By International News Service

New York, Oct. 1—Joseph Donohue, 52, and his blue-eyed daughter, Veronica, 19, will be buried side-by-side in Calvary cemetery, Wednesday after high requiem mass in St. Francis Xavier church.

It is so fitting a burial as these two could have . . . Little Veronica, youngest of Donohue's four daughters and his favorite, who died of pneumonia, and the father who fell dead on hearing that she had died.

**"She's dead, Joseph."**

These three words, pronounced by Donohue's wife as Donohue walked into the sitting room of his home, were his death sentence. For a moment he trembled, then pitched forward, dead.

# Five Hurt as Auto Hits Electric Pole

Five persons were injured, one seriously, when their automobile collided with an electric light pole on Blue Hill avenue, near Franklin field, Dorchester, today.

Jacob Goldberg, 21, of Washington street, Dorchester, is on the danger list at the City Hospital suffering a brain concussion, contusions of the right leg and abrasions to the right knee.

Miss Marilyn Paport, 18, of Hutchins street, Roxbury, suffered fractured hand and ankle, contusions of the scalp; Robert Meyer, Devon street, Roxbury, cuts about face; Hyman Zussnin, 20, Lawrence avenue, Roxbury, fractured nose, lacerations and abrasions; Morey Golden, 21, Waumbeck street, Roxbury, operator of the car, lacerations.

I HAVE A NEW WASHER—AND I WANT THE VERY BEST LAUNDRY SOAP YOU HAVE
HERE IT IS! THE MAKERS OF 40 FAMOUS WASHING MACHINES RECOMMEND RINSO
IT SAYS ON THE BOX THAT RINSO DOES THE WASH SAFELY... AND THAT IT IS THE ONLY SOAP NEEDED
YES, AND MY WIFE SAYS IT GIVES THE RICHEST, THICKEST SUDS OF ANY SOAP SHE EVER USED
ISN'T MY WASH NICE AND SNOWY? I'M USING RINSO ...IT'S GRAND
YES, RINSO HAS DONE MY WASH FOR YEARS—THO' I HAVEN'T A WASHER
WELL, HOW DID THE NEW WASHER WORK TODAY, GRACE?
I USED A NEW SOAP THAT GOT THE CLOTHES THE WHITEST YOU EVER SAW!
THIS IS IT—RINSO. I'M USING IT FOR DISHES, TOO. IT'S SUCH A MARVELOUS WORK SAVER AND IT'S SO EASY ON THE HANDS
"Rinso for rich suds—whiter clothes" say makers of these 40 famous washers
ABC
American Beauty
Apex
Automatic
Barker
Bendix
Blackstone
Conlon
Cinderella
Crosley
Dexter
Easy
Fairbanks Morse
Gainaday
Haag
Horton
Hurley
Kenmore
Lamb
Maytag
Meadows
Mengel
National
Nineteen Ninety
One Minute
Premier
Rotorex
Rotor Vertex
Savage
Speed Queen
Simmons
Thor
Universal
Voss
Westinghouse
Whirlpool
Woodrow
Zenith
NO SOFTENER NEEDED WITH RINSO
NOT EVEN IN HARD EST WATER
Rinso
The biggest-selling package soap in America
NO WASHER! All the more reason to use Rinso! Its lively suds rush out dirt—save scrubbing and boiling. Clothes last 2 or 3 times longer, and you save lots of money! Wonderful for dishes, too—save hands. Gives lasting suds, even in hardest water. Try Rinso now!
Approved by Good Housekeeping Institute


# DUCE SETS RULE FOR WOMEN

By Associated Press

*In a world in which old foundations are shaking and revolutions are chasing each other across the front pages, how are women faring?*

*Answers to this question were sought from the foreign bureaus of the Associated Press. Here is the answer in Italy:*

Rome, Oct. 1—Women under the regime of Premier Benito Mussolini are subjected daily to a tremendous bombardment of propaganda divided under four headings:

**1—Get married young.**
**2—Have children, many of them.**
**3—Create Italian styles and buy Italian clothes.**
**4—Have an Italian figure, that is, be of the Mae West type. The slim woman is derided as a Dona Crisi (woman of the crisis) because it is believed she is not a child-bearer.**

**HELPS SUPPORT FAMILY**

To facilitate marriages the government protects newlyweds' jobs, gives them almost free honeymoons and distributes liberal dowries.

To enable women to marry young the law has been amended to permit girls of 16 to wed without the consent of their parents.

To encourage child bearing, the government contributes to the support of large families.

Fascism rigidly protects the family. Divorce is not permitted. Legal separations are possible, but may be obtained only with much difficulty.

The cause of suffrage for women is dead in Italy, and women have less chance to obtain the vote under Mussolini than they ever had.

**NO OFFICE FOR WOMEN**

In government circles it is said that the premier's opinion with reference to women in politics has not changed since his newspaper, Popolo d'Italia, Milan, said in an editorial seven years ago:

**"We deny women the right to stand for election to political posts. We believe feminism to be one of the many democratic aberrations of the civil and political life of our times."**

Although some slight progress has been made toward personal emancipation, Italian women are still well-guarded beings who, unless they are of the lower classes, do not go out on the streets alone. They are hedged in by conventions that an American woman would find it difficult to support. They do not go into business and very few are in the professions.

# HOGSETT MINUS PRISON AIDS

Closely following the sudden death of Deputy Warden Herman L. Godendorf, 65, of Charlestown State Prison, Captain Thomas F. Brassil, veteran deputy warden, was pensioned today, leaving Warden James L. Hogsett without an assistant.

To fill the breach, the warden promoted Correctional Officer Edward W. Loring, for more than 30 years attached to the prison, to the post of assistant deputy warden, in which office he will be acting deputy until a successor to Godendorf can be appointed.

Captain Brassil, an overseas war veteran with the Yankee Division, had been attached to the State Prison for 23 years and for the past 11 years had been assistant deputy warden. He had been on sick leave since May 15.

Funeral services for Deputy Godendorf will be held Wednesday, from his home, 89 Austin street, Charlestown, with the Rev. David Fraser, pastor of the Somerville Congregational Church, officiating.

# RADIO TO CARRY EXPOSITION OPENING

The address of Mrs. Franklin D. Roosevelt, first lady of the land, opening the 13th annual Women's Exposition of Arts and Industries at the Astor Hotel, New York city, will be aired tonight (WBZ-WBZA) at 10:30 o'clock. Mrs. Roosevelt's theme, "The Responsibility of the Home," will sound the keynote of the exposition. Madame Ernestine Schumann-Heink, grand opera diva, and Celia Babcock, 7-year-old NBC artist, will furnish the entertainment.

One of the outstanding radio series opening tonight for fall engagements, is that which will present Rosa Ponselle, world-famous concert and Metropolitan Opera soprano, Nino Martini, young radio and opera tenor, and Gretta Stueckgold, talented soloist. The 40-piece orchestra will be directed by Andre Kostelanetz.

Rose Ponselle

The series will be aired three times weekly (WNAC) from 9:00 to 9:30 p. m. with Miss Ponselle starring Mondays; Martini, Wednesdays, and Miss Stueckgold on Saturdays. Different types of broadcasts will be given on each of the half-hours, instead of adhering to the same general pattern. Mondays will be designated on "Tango Night," Wednesdays the music will run more to the syncopated rhythm, and Saturdays the orchestral renditions will embrace the lightness of spirit characteristic of that evening of the week.

* * *

The second of the "Doc Savage" series, with a rapid succession of hair-raising adventure to the accompaniment of weird, chilling music, will premier tonight (WAAB) at 9:30 p. m.

* * *

A new ether entertainment for ear-cuppers, on the air tonight for the first time, is the 15-minute, three-times-a-week "Plantation Echoes," starring Willard Robison and his Deep River orchestra, featured (Rocking Chair) Bailey and the Carolina Nightingales, a girls trio. Mr. Robison, better known as the Evangelist of Rhythm, has comprised his medium to consist mainly of folk music from the Southwest, spirituals, blues and songs of the woods and prairies.

* * *

. . . Myrt and Marge return this eve (WNAC) at 7 p. m. for a new series . . . "The Air Adventures of Jimmy Allen"—detailed adventure galore — a new five-day-a-week serial tonight (WBZ-WBZA) at 6 p. m. . . . Elsie (Gale) Hitz and Nick (Dan) Dawson, stars of "Dangerous Paradise," back (WBZ-WBZA) at 7:45 p. m. . . . Straight shooters with Tom Mix—for the children—WEEI at 5:15 p. m. . . .

"The Shadow," popular radio drama of two years ago, returns tonight (WNAC at 7 p. m.) with Frank Readick Jr., original . . . sinisterious being—again taking the part of the man who knows all. . . .


# Kill that COLD!

*Don't Merely Coddle It With Half-Way Measures!*

A cold is nothing to trifle with! It may end seriously. A cold, being an internal infection, calls for an internal treatment. It also calls for a COLD remedy and not something good for a number of other things as well.

Grove's Laxative Bromo Quinine is what a cold requires. It is expressly a cold remedy. It is direct and fast—and it does the four things necessary. It opens the bowels, combats the cold germs and fever in the system, relieves the headache and grippy feeling and tones and fortifies the entire system. Anything less than that is taking chances with a cold. Grove's Laxative Bromo Quinine is sold by all druggists, 30c and 60c. Accept no substitute.

Advertisement

# BLESSED RELIEF FOR FIERY PILES

Don't treat your piles with harsh paint medicines or so-called "pile-cures." Ask your druggist for a tube of Humphreys' Witch Hazel Pile Ointment, made by Humphreys' Medicine Company, whose Witch Hazel Pile Ointment and Witch Hazel Soap have been prized by the medical profession for over 50 years. Humphreys' Witch Hazel Pile Ointment gives blessed relief quickly to burning, bleeding, itching, irritating, swelling, blazing piles and helps to prevent infection. It goes into the rectum softly and pleasantly with the applicators furnished with each tube. No fuss—no mess. Ask your druggist for Humphreys' Witch Hazel Pile Ointment and be sure you get Humphreys'. Tubes 50c. Also in Jars—50c.



2 Big Pages of Radio News

7 days' programs listed hour by hour. Studio news, pictures, features, police calls, short wave slate. Watch for these two pages regularly in the

Sunday Advertiser


# *There's No Envy Among World's Fair Beauty Queens*

MISS MICHIGAN MISS CONNECTICUT MISS MISSOURI

MISS WISCONSIN MISS LOUISIANA

**Most beautiful girls chosen from five states stopped to look their best for the cameraman after Miss Louisiana, right in front, was acclaimed Miss America at the World's Fair in Chicago. The pulchritudinous gals are: Front: Jenny Miller, Miss Wisconsin; Louise Schmaltz, Miss Louisiana; rear, Adele Roseo, Miss Michigan; Evelyn Palmer, Miss Connecticut, and Babe Leonard, Miss Missouri.** (Picture from International News Photograph Service.)

## TODAY'S RADIO TIMETABLE OF PROGRAMS---MONDAY, OCTOBER 1

| 590 K—WEEI—508 M | 990 K—WBZ—303 M | 1230 K—WNAC—244 M | 1410 K—WAAB—213 M | 830 K—WHDH—361 M |
|---|---|---|---|---|
| 12:30—Produce Market Reports | Farm and Home Hour | Recordings | La Rosa Program | Here's How |
| 12:45—Caroline Cabot | Farm and Home Hour | Recordings | La Rosa Program | Mishel Gorner's Ensemble |
| 1:00—Caroline Cabot | Farm and Home Hour | Recordings | George Hall Music | Yen Ho music |
| 1:15—Dick Fiddler Music | Farm and Home Hour | Recordings | Farm and Garden Chat | Mirror Reflections |
| 1:30—Character Building | Vic and Sade | Serenade | Don Paul Music | Payson Kaye's Music |
| 1:45—Character Building | Farm Forum | Art Kassel's music | Don Paul Music | Western Songs |
| 2:00—Kitchen of the Air | To Be Announced | Allen Leafer, music | Don Paul Music | Munz Sisters |
| 2:15—Kitchen of the Air | To Be Announced | Allen Leafer, Music | Don Paul Music | Scott Fisher's music |
| 2:30—Variety Musicale | Cooking School Period | Poetic Strings | Health Topics | Piano and Organ |
| 2:45—Soloist | Cooking School Period | Poetic Strings | | Piano and Organ |
| 3:00—Ma Perkins Sketch | Radio Guild Drama | Four Showmen | Recordings | Concert Violinist |
| 3:15—Dreams Come True | Radio Guild Drama | Orientals, orchestra | Recordings | Vocal Trio |
| 3:30—Stardom Express | Radio Guild Drama | Manhattan Moods | Organ Tones | |
| 3:45—Stardom Express | Radio Guild Drama | Manhattan Moods | Organ Tones | Blue Ridge Mountaineers |
| 4:00— | Betty and Bob | String Ensemble | Recordings | Tea Time Concert |
| 4:15—Gypsy Trail | Gale Page, Songs | Salvation Army Band | Recordings | Tea Time Concert |
| 4:30—Soloist | Palmer Clark, Music | Variety Program | Recordings | Broadcast to Fishermen |
| 4:45—The Merry Macs | Palmer Clark, Music | Variety Program | Recordings | |
| 5:00—George Sterney music | | Mixed Quartet | Adventure Hour | Melody Parade |
| 5:15—Tom Mix Program | Skipper Jim | The Cosmopolitans | Skippy | Melody Parade |
| 5:30—Phil Saltman, piano | Singing Lady | Melody Mart | All American Boy | Walter Moore, tenor |
| 5:45—Stamp Club | Little Orphan Annie | Yankee Singers | Gordon, Dave, Bunny | Blue Ridge Mountaineers |
| 6:00—Vic "Tattler" Whitman | Richfield Program | | Buck Rogers | Leo Hannon's music |
| 6:15—Vic "Tattler" Whitman | Republican Campaign | Merry-Go-Round | Bobby Benson Bits | Yen Ho music |
| 6:30— | Old Farmers Almanac | Merry-Go-Round | The Shadow | Reggie Basket's Music |
| 6:45—Billy Batchelor Time | | Jack Fisher's music | | Sam Robbins music |
| 7:00—Studio Chorus | Amos 'n' Andy | Myrt and Marge | Willard Alexander music | Gloria Grafton, Songs |
| 7:15—Gene and Glenn | Plantation Echoes | Just Plain Bill | | |
| 7:30—After Dinner Revue | Red Davis | Song Album | | |
| 7:45—After Dinner Revue | Dangerous Paradise | | Jack Fisher's music | |
| 8:00—Richard Himber's music | Jan Garber Music | Bar N Days & Nights | Frank Machado, Music | |
| 8:15—Richard Himber's music | Jan Garber Music | Edwin C. Hill | College-Home Program | |
| 8:30—Gladys Swarthout | Musical Cruiser | J. C. Thomas, baritone | ERA Chorus | |
| 8:45—Gladys Swarthout | Musical Cruiser | J. C. Thomas, baritone | ERA Chorus | |
| 9:00—Harry Horlick's Gypsies | Minstrel Show | Rosa Ponselle | Pete Herman's Music | |
| 9:15—Harry Horlick's Gypsies | Minstrel Show | Rosa Ponselle | Franklin Field, baritone | |
| 9:30—Joe Cook House Party | Princess Pat Review | Lud Gluskin Music | "Doc Savage" program | |
| 9:45—Joe Cook House Party | Princess Pat Review | Lud Gluskin Music | | |
| 10:00—Lullaby Lady Time | NBC Concert Orch | Meyer Davis music | Wayne King Music | |
| 10:15—Lullaby Lady Time | NBC Concert Orch | Meyer Davis music | Wayne King Music | |
| 10:30—Beauty Talk | Mrs. Roosevelt, talk | NRA Speaker | Gypsy Violin | |
| 10:45—Musical Turns | Dem.-Repub. Series | Musical Rhymster | Talk | |
| 11:00— | Old Farmers Almanac | | Jerry Cooper, Songs | |
| 11:15—Eddie Duchin's music | Don Bestor Music | Casa Loma Music | Willard Alexander music | |
| 11:30—Carl Hoff, Music | Shep Fields' Music | Casa Loma Music | | |
| 11:45—Carl Hoff, Music | Shep Fields' Music | Herbie Kay's music | | |
| 12:00—Johnny Johnson's Music | Anson Weeks Music | Danny Russo Music | | |
| 12:15—Johnny Johnson's Music | Anson Weeks Music | Danny Russo Music | | |
| 12:30—Art Kassell, Music | Harold Stern Music | George Hall's music | | |

*FEATURE NOTE!*

*Tune in on Walter Moore, tenor, singing popular songs and Irish melodies over WHDH air waves between 5:30 and 5:45 this evening.*

## Short Wave Slate

| Hrs., P. M. | Location | Meters |
|---|---|---|
| 1:00-5:30 | GBS—London | 25.53 |
| 1:00-5:00 | DJA—Berlin | 31.38 |
| 2:00-5:00 | GSG—Moscow | 50.86 |
| 2:00-5:00 | FYA—Paris | 25.91 |
| 2:00-5:00 | EAQ—Madrid | 30.43 |
| 2:00-5:15 | HP5—Panama | 30.61 |
| 2:00-5:00 | DJA—Berlin | 31.38 |

Time slowly for Europe.

# This Ear—That Air

By N. F. T.

Increasing demands for choice time spots every evening, as visited upon Boston radio stations by the big rich network sponsor clientele, is coming to be a discouraging state of affairs among local program planners.

A certain well-known arranger of air attractions hereabouts even begins to feel that it will become more and more difficult to interest Boston prospects in putting up adequate pay dirt to present competitive doings. Since famous comedians and celebrated concert soloists are capturing the lucrative gasoline, tooth paste and laxative contracts, attempting to win the air audience away from such high-priced performers, isn't an easy matter to contemplate. True enough, yet there are already some worth while Boston broadcasts in the wind. Why not more? Quite naturally, staging good shows means maintaining a constant and conscientious search for new material and talent. Also it will require the expending of added program preparation, effort and money.

Topnotch ideas, well worked out, rarely fail to topple over buyers. Station managements apparently depend on the good old organ entirely too much, if they'll take my well meaning word for what many a listener has been reporting over a considerable period of time.

* * *

**FLEETING FLASHES**

Jimmy (Schnozz) Durante, he who is known to be deliberately awkward, bids the air audience adieu last night in a way that would rather be expected of the smooth tongued Tony Wens . . . Will Rogers, just back from abroad, took ample opportunity to laud his two staunch friends, Fred Stone and President Roosevelt . . . Quite a roller, Mr. Rogers! . . . Fanny Weeks, the popular young Scott Fisher's music into a new RKO frolic feature to fill the WBZ waves each Monday, beginning today at 11:15, with Jack Goldstein in the ceremony master role . . . WNEK, the new local station winning a way and occupying studios in the Hotel Manger . . . Graham McNamee will give a "crowd description" preamble and between innings summary comments during the World Series broadcasts, but Ford Bond has been assigned to the play-by-play impression of the games. Some say that like Babe Ruth, this is the last baseball reporting for radio's most colorful mistake maker.

## Some Best Bets Tonight

5:15 P. M.—WEEI—Rear Skipper Jim and tales of his Mythical Ship of Joy.

8:00 P. M.—WBZ—Novelty Presentation of Song and Story featuring Jan Garber's Orchestra.

8:30 P. M.—WEEI—Selling specialty time with Gladys Swarthout.

10:00 P. M.—WEEI—Gene Arnold narrator during Musical Lullaby Lady Half Hour.

## Best Tomorrow

10:30 A. M.—WEEI—Senna and Chilton, songs and patter.

8:30 P. M.—WAAB—Weekly Radio meeting and quarter-hour for "Secret Agent X" followers.

7:00 P. M.—WBZ—Amos 'n' Andy and their humor.

8:30 P. M.—WNAC—"Melodrama" with Abe Lyman's orchestra.

# BIRDMEN FILM OPEN TO ALL

All boys and girls, between 10 and 21 years old, are invited to the free movie show which will be given for Junior Birdmen at 9:15 next Saturday morning at Loew's State Theater.

Tickets are being distributed by mail upon request. Members of the Junior Birdmen need only write a postal or visit headquarters at 100 Summer street, or telephone Liberty 4900. Non-members may attend by joining the Junior Birdmen and getting their gold or silver wings which, with their tickets, will be the means of admission.

The films to be shown are "Night Flight," a Metro-Goldwyn-Mayer drama of South American air mail operations, and "Blind Flying," an official army air corps picture showing military aviators in the air engaged in flying by instrument through fog, rain and clouds.

# FINAST CANNED GOODS ON SALE

A special sale of canned goods got under way today in all First National stores. This sale, which is an annual event, will continue the rest of the week. Thousands of cans of vegetables have been sent to the 2700 stores participating in the event, it was announced by George S. Tobey, canned goods buyer of the chain. All items are priced well below present levels. It is said, and mean definite savings for housewives.

## Professor Rogers Maps New Course

Director James A. Moyer of the University Extension Division, State Department of Education, has just announced a new course with Professor Robert E. Rogers, noted Massachusetts Institute of Technology instructor and Boston Evening American feature writer.

The new course, which is called "Modern English and American Literature," starts Wednesday night. There will be four parts of eight lectures each on Wednesday nights at 7:30 and a repetition of the same lectures on Friday mornings at 9:30 with both sections meeting in Lecture Auditorium, State House.

The first lectures this week are open to the public.

TONIGHT!

WILLARD ROBISON

"EVANGELIST OF RHYTHM"

DEEP RIVER ORCHESTRA

MILDRED BAILEY

CAROLINA NIGHTINGALES

"PLANTATION ECHOES"

SONGS OF THE SUNNY SOUTH FOR THE MILLIONS OF FRIENDS OF VICKS

WBZ 7:15 P.M.


# You Hear Him on the Radio

GLEN GRAY

Glen Gray . . . Who is president of a prosperous business corporation . . . And whose chief activities may seem peculiar . . . Playing a saxophone, clarinet and flute . . . Until you learn the name of the corporation . . . The Casa Loma Orchestra . . . Which has directions . . . And stockholders . . . And all the other fixtures . . . With Glen heading the concern . . . As well as directing the band . . . And vocalizing.

Glen is known as Illinois' greatest piccolo player . . . And was born Glen Gray "Inoblaueh . . . At Metamora, Ill. . . . On June 7, 1900 . . . With a father who was an excellent musician . . . Conducting an orchestra . . . With Glen's two brothers and three sisters . . . Which decided Gle.. to have an orchestra of his own . . . But not until he began to grow up, of course.

In college his music helped to support him . . . That and working in a brickyard . . . And while resting he engaged in sports . . . Football, baseball and basketball . . . Being an tall that he never had to jump off the floor . . . As basketball center.

In 1924 he went to Detroit . . . Playing in leading hotels . . . With Jean Goldkette's Orchestra . . . And in 1929 joined a band to play at Toronto . . . In the famous resort, the Casa Loma . . . The band making such a hit that they incorporated . . . And elected Glen president . . . A smart move . . . For Glen has negotiated the band into high places . . . Including those over the air.

He weighs 220 . . . And rises six feet three inches . . . Is married . . . Would like to live in New York . . . On Cape Cod . . . And in California . . . All at the same time . . . And work on a railroad . . . If he wasn't a musician.

Tomorrow's Radio Personality Portrait will be that of Walter O'Keefe, the Man on the Flying Trapeze.


Advertisement

KODICON DOES RELIEVE PAIN

KODICON is amazing in bringing relief to sufferers of pains in Arthritis, Rheumatism, Neuritis and Neuralgia. Those who have tested it tell of its quick and effective relief. You can get relief by giving KODICON a trial. Don't suffer longer. Get it at your best store. Price $1.00. Postage prepaid. FREE SAMPLES. KODICON PRODUCTS COMPANY, 8 Bromfield Street, Boston, Mass.



RED DAVIS RETURNS

TONIGHT

NBC • WJZ NETWORK

COAST-TO-COAST

and every MON., WED. and FRI. NIGHT

© 1934 A.R.Co.

ATLANTIC WHITE FLASH *PLUS* FOR EASY DRIVING!


# THE PEOPLE SPEAK UP ON ALE

## They All Want It Fully Aged

THOSE HARVARD ADS SURE OPENED MY EYES—Says Alice J. Noonan, secretary, Dorchester, Mass. "The first time I read one of those Harvard ads about "green ale" I thought maybe it was just bunk. Then I decided to try Harvard. Compared to ordinary ale, there's as much difference as between day and night. Harvard not only tastes better—but you feel a whale of a lot better afterwards."

WHY WOULD I RATHER HAVE HARVARD? THAT'S AN EASY ONE—Exclaims Pasquale Lanciano of 107 Pleasant Street, Hartford, Conn. "I'll put it this way—would you order hamburger if you could get a nice, juicy steak for the same money? Well, to my taste, there's just as much difference between ordinary ale and Harvard Ale. Harvard has that fully aged flavor that makes a fellow know he's getting the real thing."

THOSE HARVARD PEOPLE SURE DO THINGS RIGHT—"I've known for a long time," says Abraham Bloom, tailor, Dorchester, Mass., "that Harvard Ale tastes better—and now that I've seen how Harvard is aged, I can understand why. Harvard is aged twice as long as ordinary ale. They have almost 20,000,000 glasses aging every day. You bet there's no danger of getting green ale when you ask for Harvard."

EVEN A COLOR-BLIND MAN CAN TELL THE DIFFERENCE BETWEEN GREEN ALE AND HARVARD—Says Dol Brissete, popular orchestra leader, Worcester, Mass. "I suppose I have introduced Harvard Ale to literally hundreds of my friends. And once they meet a glass of Harvard—it's thumbs down on green, unaged ale. New Englanders just seem to be born with a taste for fully aged ale—and the only way they can be sure of getting it is to ask for Harvard."

WHERE TO GET IT—To make sure of always getting genuine fully aged Harvard Ale, look for this sign and tell 'em, "I'd rather have Harvard."


Harvard Ale

FULLY AGED TASTES BETTER

HARVARD BREWING CO., LOWELL, MASS.

Boston Warehouse, 340 C Street

Telephone—S— Boston 3708

# 'beacon hill'

by Betty Alden

THE FIRST OCTOBER DEBUTANTE, Miss Rita Faunce, made her bow this afternoon at a luncheon given by her parents, Mr. and Mrs. Calvin Faunce, in the garden of their beautiful estate in South street, Jamaica Plain. The attractive bud was gowned in autumn brown velvet fashioned with a bodice of leaf green lame . . . her bouquet was of vari-hued African daisies and talisman roses.

MARY JANE DEWEY

Seated around small tables were a bevy of sister debutantes and a few of those buds who blossomed brightly last year—among them Astrid Rice, Catherine Baker, Mary Jane Dewey, Evelyn Weatherby, Abigail Adams, Hope Baker, Constance Bader, Mary Benton, Martha Bird, Florence Bowditch, Betty Brooks, Elizabeth Brown, Margaret Burnett, Catherine Chappell, Edith Cummins, Helen Foster . . .

* * *

## Plan House Dance

ALSO MARY FULLER, Ellen Gray, Peggy Hall, Celia Durant, Suzanne Crocker, Martha Endicott, Geraldine Field, Jane Whitney, Jane Hamlin, Elizabeth Everts, Barbara Flint, Nancy Faxon, Evelyn Haffman, Mary Hastings, Marileeds Heard, Lucie Hopkins, Barbara Kidder, Kathleen Maynard, Katrina Miller, Ardelle Mosley, Mary Morison, Natalie North, Cynthia Northey, Olivia Osborne, Olivia Perry, Helen Porter, Jean Richardson . . .

Others attending were Janet Scudder, Charlotte Smith, Catherine Walsh, Frances Shea, Polly Wardwell, Eleanor Williams, Anita Lane, Julia Casey, Louisa Deane, Betty Gray, Virginia French, Marguerite Macomber, Lydia Lyman, Anne Gallagher, Eleanor Claflin, Jean Wheeler and Patricia Farley.

On New Year's Eve, Mr. and Mrs. Faunce will give a house dance at their home in Jamaica Plain for Miss Rita. The debutante is a graduate of Buckingham School, Cambridge, with the class of 1934.

* * *

## Nancy Whitman Engaged

AN ENGAGEMENT OF UNUSUAL social interest is that of Miss Nancy Whitman, whose mother announces her betrothal to Thomas Jefferson Davis, Jr., son of Mr. and Mrs. Thomas Jefferson Davis of Cincinnati, Ohio.

Miss Whitman is the daughter of Mrs. Chatfield Whitman of Union Park and Hamilton and is a member of the Vincent Club. She made her debut last winter.

Her fiance prepaged at St. Marks for college and is a senior at Harvard. He is a member of the Porcellian Club. There are no immediate plans for the marriage of Miss Whitman and Mr. Davis.

* * *

Mr. and Mrs. Arthur Morse Jones of Willowbank, Magnolia, and Brookline, announce the engagement of their daughter, Miss Eleanor Jones, to Henry Rendrick Withington of Honolulu.

Miss Jones attended the Winsor School and made her debut in the season of 1931-32. She belongs to the Junior League. Her fiance is the son of Dr. and Mrs. Paul Withington. He attended Andover Academy and is a senior at Harvard. His clubs include the Hasty Pudding and D. U.

* * *

## Notables Will Attend Premiere

A BRILLIANT SOCIETY AUDIENCE will attend the Boston premiere of "Ah, Wilderness!" Eugene O'Neill's comedy, which features George M. Cohan, at the Plymouth Theater tonight. "Ah, Wilderness!" has been selected as the first play of the Theater Guild's Boston subscription season of which Rebekah Hobbs is the managing director.

As in the past Miss Hobbs has assembled an audience of great distinction for the first night of the subscription season. Among those who will attend the opening performance of "Ah, Wilderness!" are: Mrs. Thomas Allen, Mrs. Robert R. Ames, Mrs. John Mosley Abott, Mr. and Mrs. Walter I. Badger, Miss Fannie R. Brewer, Mrs. Frederick H. Briggs, Mrs. Charles J. Bullock, Mr. and Mrs. Addison C. Burnham, Mr. and Mrs. Talbot C. Chase, Mrs. George A. Clark, Mrs. W. H. Collins, Mr. and Mrs. Frederick H. Curtiss, Mrs. Calvert Crary, Mr. and Mrs. Harold G. Cutler, Mrs. George W. Dunckiee, Mrs. J. Robertson Duff, Mrs. Robert Daley, Mrs. James C. Duane, Mrs. Leonard Fowle, Mr. and Mrs. Malcolm Bradley French, Mrs. Alvan T. Fuller, Mrs. Joseph H. Goodspeed, Mr. George C. Greener, Mrs. Willard Helburn, Mrs. Charles R. Hogg, Mrs. Sidney Harwood, Mr. Edward Hutchins, Mr. and Mrs. Franklin W. Hobbs, Mr. and Mrs. Charles H. Innes, Mrs. Fitzroy Kelly.

Rebekah Hobbs

Also Mr. and Mrs. Delevcare King, Mrs. Arthur Knight, Mr. and Mrs. Frederick Lesh, Mrs. Robinson Locke, Mrs. L. K. Lunt, Reverend and Mrs. John M. McGann, Miss Helen Davies McGlade, Miss Florence B. McPhee, Mr. and Mrs. F. E. Manafield, Mrs. George Putnam Metcalf, Mrs. John Murray, Mr. and Mrs. Robert Morse, Mrs. J. S. Morse, Mr. and Mrs. Philip Nichois, Mrs. Frank C. Nichols, Mr. and Mrs. Henry G. Nickerson, Mrs. William G. Nickerson, Dr. and Mrs. C. L. Overlander, Mrs. Charles Peabody, Mrs. Edgar Pierce, Mr. Charles F. Rittenhouse, Mrs. Weld A. Rollins, Mrs. Harold Russell, Mrs. Richard Saltonstall, Mrs. Ledyard W. Sargent, Mrs. Carroll J. Swan, Miss Elizabeth F. Stevens, Mr. and Mrs. Charles F. Toppan, Miss Sarah Winslow, Mrs. Arthur Winslow, Mrs. Edwin S. Webster.

# MISS ANNABEL OTIS PLANS COLUMBUS DAY WEDDING ON CAPE

## WEDS IN HER MOTHER'S GOWN

MISS MAY GOULD as she arrived at the Leslie Lindsey Chapel to become the bride of Mr. Gibbs Wynkop Sherrill, son of General and Mrs. Charles H. Sherrill of New York. The bride, who is a member of the Junior League, wore her mother's wedding gown of Old Venetian lace with tulle veil flowing from a cap of rare rose point lace. (Picture by Boston Evening American Staff Photographer.)

## Sister Will Be Attendant at Ceremony

MISS ANNABEL OTIS, daughter of Mr. Charles Otis of New York and Yarmouthport, Cape Cod, has chosen October 12 for her marriage to Mr. Sherman Hinman Forbes, son of Mr. and Mrs. William Albert Forbes of Arlington. The wedding will take place in the Baptist Church of Barnstable with the Rev. S. J. Cann officiating.

The church building, where the ceremony is to take place, was the County Court House where the King's Court was forced to end its sessions by a band of patriots in September, 1774. James Otis, the patriot noted for his declaration "Taxation Without Representation is Tyranny," argued many cases before this court, of which his father, Colonel James Otis, an ancestor of the bride, was chief justice.

A reception will follow at the Otis country home in Yarmouthport.

Miss Otis' sister, Mrs. Werner Carl Bruchlos of New York, will be the matron of honor. The bridesmaids will be the Misses Marjorie Logan of Greenwich, Conn., and Viola V. V. Otis, sister of the bride-elect. Mr. Curtis R. Forbes of Arlington will be his brother's best man. The ushers include Thomas Suteliff Pedlar of Cambridge, Lindsay Howard Rice of Arlington, Werner Carl Bruchlos of New York and Henri Miles David of Brookline.

The bride-elect was graduated from St. Agatha School of New York and later from Sarah Lawrence College in Bronxville, N. Y., and has traveled in Europe and South America. She is a granddaughter of the late Edward Payson Vining, noted mining and railroad engineer, and the late George Otis, newspaper publisher.

Mr. Forbes attended the Hebron Academy and Boston University and is a member of Sigma Alpha Epsilon. He was an active member of the amateur American hockey team, which brought the world championship back to the United States.

Mr. Charles Otis, the bride's father, is publisher of several financial newspapers.

## ANNOUNCES BETROTHAL

MISS NANCY WHITMAN, above, daughter of Mrs. Chatfield Whitman of Union Park and Hamilton, who announces her engagement to Mr. Thomas Jefferson Davis, Jr., son of Mr. and Mrs. Thomas Jefferson Davis of Cincinnati. Miss Whitman is a member of the Vincent Club.

## Miss Elizabeth Phelps Dewey to Wed

Announcement is made of the engagement of Miss Elizabeth Phelps Dewey, daughter of the Rev. and Mrs. Harry P. Dewey of Minneapolis, Minn., to Gardner Browne Perry of Minneapolis, formerly of Boston.

Mr. Perry is the son of Mrs. Charles F. Perry and brother of William Graves Perry of Brookline and Mrs. H. E. Richardson. He was graduated in 1903 from Harvard. His first wife, who died in 1933, was the former Miss Eleanor F. Twining of Lanaingburg, N. Y.

Mr. Perry is a member of the Down Town Association and the Tennis and Racquet Club and the Harvard Club of New York.

## Girl Scouts to Give Tea

The Council of the Boston Girl Scouts is giving a tea at its new headquarters, 280 Dartmouth street, on Thursday, October 4, from 4 to 6, in honor of Mrs. Valentine Hollingsworth, the new commissioner. Miss Mildred Winship, the new director and Miss Alice Conway of the national staff.

Invitations have been sent out to all leaders and committee members. Among those pouring will be Mrs. Edward C. Donnelly, Mrs. Horace S. Frazer, Miss Elizabeth C. Grand, the deputy commissioners, and Mrs. Leland Powers.

## Women's Italian Club to Open Season at Somerset Meeting

By BETTY DI PESA

THE WOMEN'S ITALIAN CLUB of Boston will open its 18th season on Wednesday afternoon, October 3, at the Hotel Somerset. Mrs. Felix Forte, president, is in charge of the program and will preside.

* * *

THE SPEAKER of the afternoon will be Dr. Delbert M. Staley, president of Staley College of the Spoken Word.

* * *

MISS ROSE NAZZARO of Medford and Miss Louise Gemili of Dorchester are on a motor tour of the White Mountains, Canada, and New York. Miss Armanda Leonardi, daughter of Mrs. Mary Leonardi of Brookline will entertain them in her home at Berlin, N. H.

* * *

## Reveal Bridal

JOSEPH CAMPANA who is the director of the Social Service Credit Union and the North Bennet Street Industrial School announces his marriage to Miss Ethel M. Galway, who formerly lived at 43 Dana street, Cambridge. The marriage took place during the past summer and has been kept a secret. The couple are now at home at 88 Jefferson avenue, Everett.

* * *

RAFFAELE MARTINO, well-known for his Eighteenth Century Symphony Orchestra concerts, is planning to provide Boston with a season of grand opera to be presented by a resident company.

Associated with Mr. Martino are Paul Allen, American composer, and Aldo Franchette, internationally known conductor and for years affiliated with the Chicago Civic Opera.

* * *

MONSIGNOR RICHARD J. HAERLIN, president of the Home for Italian Children, has arrived home from his vacation which included a tour of Italy and other European countries.

* * *

MISS ELVIRA LENA, daughter of Mr. and Mrs. Frank Lena of Hanover street, Boston, will be married to Michael Luongo of Sheafe street, on Sunday, October 14. The ceremony will be performed in the Sacred Heart Church. A reception will follow at the Ritz-Carlton.

* * *

THE REV. JOHN J. ROMOLO of 179 Lexington street, East Boston, has returned to these shores after an extended visit to his aged mother in Italy.

* * *

## Party Planned

THE AUSONIA COURT of the Knights of Columbus is planning its annual Hallowe'en Party which will take place October 29 in the K. of C. Hall, 90 Washington street, Boston. Miss Pietrina Maravigna is chairman of the affair.

* * *

THE REVERE LADIES LODGE of the Sons of Italy will tonight hold its second annual benefit ball at the Spanish Gables, Revere Beach.

## Trinity Alumnae Will Welcome New Members

### Luncheon of Welcome to Take Place on Saturday

NEW MEMBERS of the Boston Chapter of the Trinity College Alumnae Association will be welcomed at a luncheon in their honor at the College Club Saturday afternoon, October 6, at 12:30 o'clock. The new members, from the class of '34, will include Miss Mary Quartz of Newton, Miss Madeline Callahan of Arlington and Miss Ruth O'Connor of Lawrence.

Among the guests will be the following Trinity graduates, who are spending a year of study in Boston: Miss Betsy Saurman, of Marinette, Wisconsin, Miss Jane Glavin, of Escanaba, Michigan, at Katherine Gibbs School; Miss Susanne Callahan, of Worcester, Miss Margaret Ashworth, of Providence, R. I. Miss Annabelle Phillips, of Massillon, Ohio, registered at Simmons College; and Miss Betty Rohan, of Ware, who has just returned from a year's study at the Sorbonne, to live in Boston, for the coming season.

The newly-elected president, Mrs. Andrew J. Porter of Belmont, will call the meeting to order; and the new members will be presented to the chapter by the hostess, Miss Ruth Cox of West Roxbury. Miss Cox will be assisted by a welcome committee, including Miss Kathleen Moran of Boston, Miss Margaret Kelly of Cambridge, Miss Eleanor Fleming of Jamaica Plain, Miss Harriet Lyons of Newton, and Miss Margaret Reed of Wollaston.

After the luncheon, Miss Jane Calvin will address the group on her year at the Sorbonne, and Miss Mary Quartz will talk on The College Graduate of 1934. Miss Betty Rohan will play selections on the flute.

* * *

MRS. ANDREW J. PORTER of Belmont, newly-elected president of the Boston Chapter of the Trinity College Alumnae Association, who will preside at the luncheon on next Saturday at which new members will be welcomed. (Photo by Marshall.)

### Return Home

MR. AND MRS. HENRY A. LAUGHLIN of Concord, have returned from a trip to Ireland, where their estate is one of the finest in the country. At their home on Nashwatue Hill, they will take an active part in the social life of Concord.

* * *

AMONG THE GUESTS at Hotel Lincoln in New York are, Mr. and Mrs. R. H. Atkins of Brookline, Mr. and Mrs. D. Graham, Mr. and Mrs. L. W. York, Mr. and Mrs. Joseph Harris and David S. Cushing, all of Boston.

### Spectacle Opens Social Season

San Francisco, Oct. 1 (US)—The fall social season in San Francisco officially opens tonight when the curtain rises in War Memorial Opera House on Max Reinhardt's Shakespearian production "A Midsummer Night's Dream."

Rehearsals are completed, and starts of the play, which recently completed a showing in Hollywood, are ready for the premiere here.

### Club Social

The M. I. T. Catholic Club will hold the first social event of the year with a dance at Walker Memorial on Friday night.

**If you are looking for a furnished or unfurnished home or apartment or room let Barbara Holmes do your worrying for you. You'll find her every day at R. H. White Co. from 9 a. m. to 5 p. m.**

### Miss Mary Harrington to Wed William F. Sullivan

date has been set for the wedding.

* * *

ARRANGEMENTS ARE UNDER WAY for the annual Hallowe'en supper dance of the Arista Club to be held on October 31, at the Copley-Plaza, in the Sheraton Room. Miss Mary McCinty of Brighton is chairman.

A meeting at the League House, Arlington street, on October 7, will open the season with Miss Catherine Monahan, presiding. The guest speaker will be Miss Mabel Guyton, whose subject, "Alien Education," will be a deduction of her experiences in the University Extension courses.

* * *

### Engaged

THE ENGAGEMENT of Miss Mary Louise Harrington, daughter of Mr. and Mrs. M. H. Harrington of Boston to Mr. William F. Sullivan of Boston is announced. Miss Harrington is a former president of the Arista Club and is a member of the Newman Club of Simmons College, which she attended.

Mr. Sullivan is the son of Mrs. John A. Sullivan of Boston. No

## Chatty Notes of Social Circles

DR. WILLIAM DONNISON SWAN of Brattle street, Cambridge, has announced the engagement of his daughter, Miss Marian Hubbard Swan, to Joseph Frank Brown, son of the late Mr. and Mrs. Joseph T. Brown, of Marlborough street.

* * *

MRS. JOHN C. LEE of Grove street, Wellesley, is stopping at the Vassar Club in New York for a short visit.

* * *

THE SOPHOMORE CLASS at Emerson College gave a tea for the freshmen and faculty at the college residence on Commonwealth avenue yesterday afternoon. The committee in charge was composed of the sophomore class officers, Miss Eleanor Campbell, president; Miss Jeanette Hershberger, vice-president, and Miss Nora Hallisey, secretary-treasurer.

Three members of the faculty, Mrs. Ruth Southwick Mastoff, Mrs. Adele Dowling Levillain and Mrs. Ethel Bailey DeBuron poured.

### Musicale, Tea

A GROUP OF THE WELL-known young set will sponsor a bridge, musicale and tea at Joanne D'arc Academy, Blue Hills, Milton, on Saturday afternoon of this week, at 2 o'clock. Miss Alice Morrissey heads the committee, which includes Mary Duggan, Anna Murphy and Helen McPeake.

The patroness list has many prominent Boston names as follows: . . . Mrs. John Ballard, Mrs. Harry Cahill, Mrs. John Crimmins, Mrs. William F. Dugan, Mrs. James F. Fitzgerald, Mrs. George Gallacher, Mrs. Henry Foley, Miss Deborah Gibbons, Miss May Keating, Miss Mary Lyons, Miss Helen McHardy, Miss Anna Morris, Miss Alice O'Keefe, Mrs. Frank J. Oifield, Miss Miriam O'Shea, Mrs. Joseph Renison, Miss Margaret Sherry, Miss Helen Stout, Mrs. James H. Troy and Mrs. Edward Wallace.

* * *

## Roxbury Legion to Fete Commander Carey

Albert J. Carey, newly elected commander of Suffolk County Council, American Legion, will be tendered a testimonial dinner on Tuesday, October 2, at the Hotel Manger, given by Alvin C. Cary Post 44. Carey is past commander of the post. Legion leaders from all over the state have been invited.

Following the dinner there will be entertainment and dancing. David Luft is chairman of the committee, assisted by Commander Ben King, William Cox, Owen John F. Glynn, Dr. David M. Freedman, Thomas P. Athridge, Ben Lavey, James J. McCormack, Bernard J. Duffy, John J. King, George W. Todd, Jr., Lawrence J. Lewis, Hugh Montgomery, Joseph A. Phillips and Charles O. Rolfe.

* * *

**Dorchester Zionist district will hold its first meeting of the season on Wednesday at 8:15 p. m. at the Beth El Hebrew School, Glenway and Bradshaw streets, Dorchester. The speaker will be Abraham Goldberg of New York, outstanding Zionist leader. Paul Cameron, WBZ tenor, and Miss Lillian Wintman will furnish the entertainment. Dr. Francis Brunce, president of the district, will preside.**

* * *

The Malden Knights of Columbus are rapidly completing plans for a dinner on October 12 at Malden armory in observance of the 40th anniversary of the Malden council.

* * *

**Members of John J. Williams Council, Knights of Columbus of Roslindale, will conduct their annual harvest party on Columbus Day night in the Roslindale Municipal building.**

* * *

Angelus Court, Massachusetts Catholic Order of Foresters of Dorchester, will hold a whist party tonight in Foresters hall, River street, with Miss Annie McDermott, chief ranger, in charge.

* * *

**St. Joseph's Alumni Association of Roxbury will hold a dance, bridge and whist benefit party in Catholic Union hall, October 26. Felix Carrol is chairman, aided by Gerard Hayes, Joseph Trainor, the Jolley sisters, F. Thomas, Lenardi and Charles Kelly.**

* * *

A program of athletic events followed by a dinner will comprise the program at an outing and frolic to be held by the Melrose ERA workers at Lynnfield on October 11.

* * *

**At a meeting of Medford Council, Knights of Columbus, tonight in Colonial Hall, plans will be completed for the council's penny sale in the hall tomorrow evening and also for a series of beano parties to be held twice a month starting October 16.**

* * *

Special Sheriff Joseph L. McElroy of Middlesex County will give an address tonight to members of the Greenwood Men's Club of Wakefield.

* * *

**(Items concerning associations should be received by the Club Editor one day in advance of publication.)**

## Mrs. Converse Weds Again

Announcements have been received from Mr. and Mrs. Robert Dexter Ware revealing the marriage of their daughter, Mrs. Barbara Ware Converse, to Richard Montgomery Gorham, son of Mr. and Mrs. Richard H. Gorham of Brookline. The marriage was solemnized at the home of Mrs. Arthur E. Thayer in Antrim, N. H.

Mrs. Gorham is a member of the Junior League and Vincent Club and after a short wedding trip she and Mr. Gorham will make their home in Brookline.

# Given in Marriage

—By Adele Garrison—

Katherine stands gazed as Madge and Lillian institute a thorough search for the mysterious bottle, hidden by Avis Arlen.

I MUST HAVE imagined that Katherine's eyes were evasive when I spoke of Baby Faith. That was the conviction that came to me as she countered my query with another.

"Where did you get that stuff—I can't leave her?" she asked scornfully, but in the same low tone I had used. "She's perfectly all right, sleeping like a little soldier. I'm at your service for any kind of work, gumshoe or otherwise."

"Then I want you to stand out here where you can command a view of both ends of the hall." I told her hurriedly. "Lillian and I will be in the bathroom here, with the door ajar so we can hear you. If Miss Avis Arlen comes into view, or you hear anything of her, cough three times loudly."

"I get you Stevenson," she said with a grin.

"I'll tell you all about it as soon as I can get my breath," I told her, and then I dashed back to Lillian and we entered the bathroom, leaving the door ajar.

"I'm probably crazy," I told Lillian.

"That point being established, go on," she said.

**THE HIDDEN BOTTLE**

"When Avis started dressing," I began, "she asked us all to go out of the room, saying it made her nervous to have anybody watch her prink. I told her I would stay outside if she needed anything, but she entreated me prettily to go downstairs. Instead I went—around the corner, and a minute later Avis came out and got as far as the door of your room when I hailed her, as if I were unsuspecting. She said she had forgotten where the bathroom was.

"I indicated this one, and she came in here. She was carrying a bottle, and she hurriedly thrust it into the folds of her kimono when I spoke to her. When she came out again I pretended to be reading and not to notice her, but she had no bottle with her, I am sure. Ergo—"

"Ergo," Lillian said, going to the other side of the room, "you take that side and I'll take this, and we'll eliminate."

But when we had gone over every inch of space in the room, including a search of the soiled towels in the hamper, we found nurseives without a single trace of the bottle I was sure Avis had hidden in the room.

"Perhaps she emptied its contents and threw the bottle out of the window, hoping to retrieve it later," I suggested.

**AN UNSUCCESSFUL SEARCH**

"Not she," Lillian said decidedly. "Too foxy by far—and too determined. If she had any plan for that bottle and its contents, depend upon it, she hasn't yet given it up. How about outside the window?"

"We can try it," I said. "Look!" I added excitedly, "the screening in this corner has been forced away."

"That's the answer, no doubt," she said, "It's probably outside on the ledge. Your hand's smaller than mine; you try it. But be careful you don't scream if—"

I put my hand gingerly through the aperture, felt around, then drew it back, ruefully shaking my head.

"No good," I said. "She undoubtedly tried that scheme, but the ledge she could reach was too narrow, and try as I might, I couldn't reach the broader shelf through that hole."

"Well, if you couldn't, she couldn't," Lillian said vindictively. "Her hand is like a ham. But what's that on your sleeve?"

She reached out her hand and took a tiny piece of torn fabric from my sleeve. I recognized it instantly—a raveling from the kimono Avis Arlen had worn!

"That makes it unanimous," Lillian said. "She tried to hide the thing outdoors, then she found some other place. Let's sit down and go into the silence for a minute until we get it."

She sat down, put her elbows on her knees and cupped her chin in her hands in the attitude I know so well.

"I'll bet I have it!" she said triumphantly.

(Continued Tomorrow.)

# Acknowledge a Legacy

By MRS. BEECKMAN

DEAR MRS. BEECKMAN:

Will you be good enough to tell me what style of letter should be written thanking for or rather acknowledging a legacy? The legacy has been left an employe by his employer. The son is the executor, and has notified the person of the legacy. This was done in person. The legacy will have to be acknowledged when it is received, and there is a question as to how it should be done, and the proper wording. What would you say?

Your note of acknowledgment might read something like this:

Dear Mr. Lane: I have just received your father's kind legacy to me, about which you so graciously told me some time ago.

I am deeply touched by your father's goodness and generosity to me, and by your interest and friendliness concerning it. It is not often that such a fine gift of friendship is made by an employer to an employe, and your father's kind thought makes me very proud and very determined to "carry on" the ideal and inspiration that he gave to all who worked with him and observed the grand way he lived his life. I hope that in this way, as well as the way in which I tried to serve him while he lived, that I shall in some small measure deserve his goodness to me.

Thank you again for your courtesy, and all good wishes to you.

Yours very sincerely.

# CLEANSER REFRESHING AS RAINDROPS IS EXCELLENT FOR YOUNG SKINS

## Good Lines Made by Firm Foundations

Below, a lace-topped all-in-one for the heavier figure, with a back cut to accommodate backless gowns. The two figures below it, left and center, show a step-in all-in-one with a lace top, webbed strips and bones to the waist.

The brassiere and girdle, below, is double-knit for greater support and smoother lines.

White satin lastex, run-proof, makes the exceptionally low back girdle right. Elastic keeps it form fitting, including the adjustable uplift brassiere.

Directly left, a knitted girdle with special curve control, and a lace brassiere.

By BRUNELLA WOOD

THE PENCIL LINE silhouette which will dictate styles for October brides, demands in no uncertain tones foundation garments that will control natural contours. One might suppose, wearily, that anything able to do that would necessarily be armored and harsh —but corset designers have been more clever than that.

You can get simple girdles, about as large as baby hands which stretch amazingly on the figure, but which are double-knit at strategic points to keep unwanted bumps out of sight. And if the figure is really past the aid of any knitted foundation—which might easily be through muscular fitness instead of the flabby kind—quite alluring all-in-ones have sternly boned sections which will do the trick aesthetically.

The lace touch is well handled in the latest foundation garments. It has come to the point, indeed, where many a woman making her dressier toilette wears no slip or step-ins over her prettily trimmed all-in-one foundation.

Sports clothes require a different type of girdle than elaborate gowns, and the garterless pantie-girdle is the answer for many active girls. It is made of two-way stretch fabric with a double-knitted back section, and light reinforcements at the front keep it snug around the waistline.

# Meat Buying Shopping Guide

By Martha Lee

From Martha Lee's Monday Morning Broadcast Over Station WAAB

HOW TO CHOOSE the best cut of meat for the purpose is a problem which confronts not only the new homemaker, but also the one who wants to enlarge her repertoire of meat dishes.

The first step, according to Inez S. Willson, well-known home economist, is the choice of a kind of meat dish. Shall it be a steak or a stew? A nd sometimes this choice is governed by the size of the food budget. The less-demanded cuts are in most cases cooked by moist heat—that is, by braising, stewing, or cooking in water—while those in greater demand are the ones cooked by dry heat as in roasting or broiling.

Below are listed cuts of meat which are suitable for the different methods of cooking. You will find this a convenient shopping guide when buying meat. Why not cut this list out and paste it in the front of your most used cook book for ready reference?

**ROASTING**

(Cooking uncovered in a moderate oven, 350 deg. F., until done).

Beef: Standing rib, rolled rib, tenderloin and sirloin tip.

Lamb: Leg, rib, loin, shoulder, breast.

Pork: Loin, ham, shoulder, spare ribs.

Veal: Leg, shoulder, loin.

**TIME TABLE FOR ROASTING**

Beef—Rare, 15-20 minutes per pound; medium, 22-25 minutes per pound; well done, 27-30 minutes per pound.

Pork—Fresh, 20 minutes per pound; ham, 10-12 lbs., 25 minutes per pound; ham, larger, 20 minutes per pound; half hams, 30 minutes per pound.

Lamb—Well done, 30-35 minutes per pound; medium done, 25-30 minutes per pound.

Veal—25 minutes per pound.

**BROILING OR PANBROILING**

(Cooking in broiler pan or hot skillet without adding fat.)

Beef: Porterhouse, sirloin, or club steaks.

Lamb: Rib, loin, or shoulder chops.

Pork: Tenderloin.

**COOKING IN WATER**

(Commonly called "boiling," but really cooked in a large quantity of water at a simmering temperature.)

Beef: Plate, brisket, shank, short ribs, corned beef.

Lamb: shoulder, leg.

Pork: Ham, shoulder.

# Potent New Lotion Containing Distilled Rain Water Clears Up Skin Blemishes

POSED BY VERREE TEASDALE

By Juliet Shelby

WONDERS never cease—that is, since dermatologists the world over have been bending their best efforts toward discovering new marvels to make our skins more beautiful. One that has come to my attention is so particularly excellent that I greet it with loud cheers.

This innovation is the perfect liquid cleanser. Although it is as gentle and as refreshing as rain water, it has a strong antiseptic action. Another amazing thing about this cleanser is that it is equally beneficial to all types of skins. If your skin is oily, it will thoroughly cleanse the over-oily pores.

For the dry skin it has stimulating qualities that tend to normalize the sluggish circulation. For the normal skin you will find it swell for removing your creams and toning up the skin.

What I wish to particularly emphasize is the use of this cleanser for your skins. How well I know the embarrassment that comes to so many young people, both girls and boys, from unsightly skin blemishes.

Every parent should see that their teen age children have a bottle of this preparation. Its strong antiseptic and cleansing properties will really prevent and correct pimples, blackheads and other blemishes which, if allowed to remain, often cause acne.

Since the liquid contains distilled rain water, it is soothing and softening to the skin, even while it thoroughly cleanses all impurities from the pores.

If you wish to learn the name of this new liquid cleanser, and where it may be purchased, phone Juliet Shelby, Liberty 4000. If you prefer writing, send a stamped, self-addressed envelope to Miss Shelby, Boston Evening American, Boston.

# Youthful Version of Tailleur

By MARIAN MARTIN

PATTERN 9075

It doesn't matter to this young lady whether she's coming or going —she knows she's just as attractive either way you look at her in this youthful version of the son's smart tailored dress. The double breasted bodice is as chic as chic can be, finished at the neck with trim revers. And there is plenty of room for play provided by the inverted pleats in the back as well as in the front of the skirt. Make it up in wool or cotton. Plaids seem to be particularly dear to the schoolgirl's heart. We'd suggest something very new in buttons for trimming—perhaps metal or wood.

Pattern 9075 may be ordered only in sizes 8, 10, 12, 14 and 16. Size 12 requires 3¼ yards 36 inch fabric.

Send 15 cents in coins or stamps (coins preferred) for each Marian Martin pattern. Be sure to write plainly your name, address, the style number and size of each pattern.

The winter issue of the Marian Martin pattern book is now off the press. It is big fashion news . . . and delightful reading . . . filled with stunning and easy-to-make patterns for street and house dresses, blouses, skirts, lingerie, sports clothes . . . all the essentials of a smart outfit for matron, maiden or little child. Price of book 15 cents. Book and pattern together 25 cents.

Send your order to Boston American, Pattern Department, 332 W. 18th Street, New York, N. Y.

## *Tomorrow's Menu*

**BREAKFAST**

Orange Juice
Cereal
Whole Wheat Toast Butter
Strawberry Preserves
Coffee

**LUNCH**

Succotash
Bread and Butter
Apple Sauce Sugar Cookies
Tea

**DINNER**

Chicken Pie with Biscuit Crust
Mashed Potatoes
Creamed Rutabagas
(Yellow Turnips)
Bread and Butter
Honeydew Melon
Coffee

# *Freckles Yield to Paste*

**Question: What can you recommend for freckles on my face and hands. They have resisted every treatment I have already tried. Please help me.**

**R. D., Newton**

Answer: For stubborn cases of freckles make a creamy paste of three tablespoonfuls of powdered pumice and sufficient peroxide. Smooth this over your hands and let it dry. Wash off with plenty of cold water.

## Dark Circles

**Question: I am only thirty years old and I already have deep, dark hollows and fine lines under my eyes. Can you prescribe anything for me?**

**T. C., So. Boston**

Answer: The hollows under your eyes may be caused by lack of sleep. Try to get at least nine hours of sleep every night. Dip the cushion tips of the index and middle fingers in your cream or oil and, with a gentle circling motion, smooth the mixture around the eyes. Begin with fingers placed on each side of the bridge of the nose. Travel upward, circle the eyebrows, around the temples, and down across the cheeks to the nose again.

# Daily Crossword Puzzle

By Eugene Sheffer

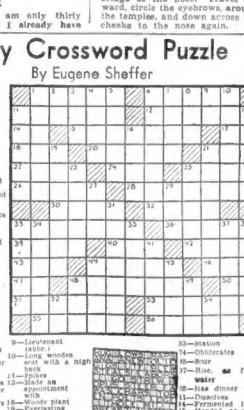

HORIZONTAL

1—Cries
6—Drops
11—Aglis
13—Diminished
16—Article
17—Devoted to a glass vessel
18—Symbol for tantalum
19—Cyprinoid fish
20—Bad, in the highest degree
21—Siamese coin
23—Parcels of land
24—Born
25—On the sheltered side
26—Sugary
28—Chosen for office
30—Odd
32—Prepared for action
33—One practices dental surgery
36—Fatigued
39—Ages
40—Scotch cap
42—Prefix, half
43—Conclusion
44—Reveals
46—Lair
47—Bone
48—Adjusts
50—Note of the scale
51—Indian tent
53—Supports, as a bewitching bodies of light
55—Shoot from cover

VERTICAL

1—An opening in a wall to let in air and light
2—Painter's measure
3—Prefix, data
4—Cultivate
5—Counters
6—Irritant
7—Deceptively
8—Incite
9—Youth
9—Lieutenant (abbr.)
10—Long wooden seat with a high back
11—Spike
12—Made an investment with
14—Woody plant
15—Everlasting
21—Transformed
22—Chairs
25—Bitter
27—Prefix, three
29—Consume
31—Properties
33—Station (abbr.)
34—Deliberates
35—Sour
37—Rose, as from water
38—Has dinner
41—Dwarfves
44—Fermented liquor
45—Mended, as with needle and thread
46—Mineral spring
48—A relative monkey
52—Latin conjunction
54—Not Providence (abbr.)

SATURDAY'S ANSWERS

# Unfair to Saddle Player with 'Take the Charge'

By JOSEPHINE CULBERTSON

Because of the widespread popularity of Contract Bridge, many new words have come into common usage, and many old words have acquired new meanings particularly applicable at the Bridge table. We are all familiar with the terms such as "cross-ruff," "bust," "lay-down," and "out on a limb." Another, which may be less familiar is "take the charge," which means simply to take the blame.

Although the question is a close one, I do not think South should be saddled with the "charge" for failing to make his contract on the following hand—even though the contract could have been fulfilled:

North, Dealer.
Neither side vulnerable.

The bidding:

| North | East | South | West |
|---|---|---|---|
| Pass | 1 ♡ | 1 ♠ | Pass |
| 2 N T | Pass | 3 ♠ | Pass |
| 4 ♠ | Pass | Pass | Pass |

The above bidding needs no comment except that North, with a very doubtful diamond stopper, quite correctly decided to raise his partner's spades after the latter had rebid the suit, rather than try for game in notrump.

Against the four-spade contract West made the innocuous opening of the club Ten. South saw that the hand contained two sure diamond losers and that he would fulfil his contract only if he could restrict his losses in the spade suit to one.

Generally when one's trump combination contains nine cards and lacks in high cards only the King and the Queen, the percentages favor, by a very small margin, taking two finesses in the suit up to the Ace rather than playing for either a 2-2 drop or the drop of a blank honor by laying down the Ace. This line of play will lose only when the King-Queen blank are over the Ace. On the other hand, it will win in those instances where the King-Queen, either once or twice guarded, are under the Ace.

Thus at first glance it would seem that South's correct line of play was to win the first trick with the Ace of clubs in his own hand, lead the Ten of Spades and let it ride.

However, there was one difficulty with this normal line of play. South had only one sure entry to his hand—the club Ace—and to take two finesses he needed two entries. The only way he could develop a second entry was to lay down the Ace and King of hearts and ruff the third heart in his own hand, but this play, of course, would run the risk of the third heart being over-ruffed by West—a possibility not at all remote. South finally decided (and, as I mentioned above, I agree with the decision despite its unfortunate result) that the slight additional percentage in favor of taking two finesses rather than playing for the drop was offset by the danger of an over-ruff in returning to the South hand.

So South led the spade Ten, which the West player quite wisely did not cover, and played the Ace from Dummy. After this play South's cause was entirely hopeless. He could not avoid the loss of two spade tricks and two diamond tricks and his contract was defeated 1 trick.

**Mrs. Culbertson will be very glad to answer questions on bridge. Please enclose a stamped, self-addressed envelope, and address your question to Josephine Culbertson, in care of this newspaper.**

Copyright, 1934, for the Boston Evening American


# Tintex — Makes Your Curtains and Drapes Like New

ARE your curtains, drapes, and other home decorations as fresh-looking this fall as they were last? If not...use Tintex. For these magic tints and dyes will make them snap back to gay freshness in the twinkling of an eye — or give them new colors, if you wish. It's so easy . . . simply "tint as you rinse." 35 fashionable, long-lasting colors.

PARK & TILFORD, *Distributors*

*Use TINTEX for*

*Underthings • Negligees*
*Dresses • Sweaters • Scarfs*
*Stockings • Slips • Men's Shirts*
*Blouses • Children's Clothes*

*Curtains • Bed Spreads*
*Drapes • Luncheon Sets*
*Doilies • Slip Covers*

*At all drug and notion counters* 15¢

**Tintex** *World's Largest Selling* **Tints & Dyes**

# DAUGHTERS OF VENUS

## By Robert Terry Shannon

Von Guerdon was as good as his word—he knew how to be patient. Juliet sat in several conferences with him and Madame Hubert the following week and his attitude was studiously polite.

Once, when they met alone in one of the great carpeted corridors he asked her to have dinner with him, but she refused. Her excuse was that she was extremely busy furnishing and decorating the smart apartment she had taken in the fashionable Wilshire district.

As it turned out, Juliet had never occupied the recovery suite at the Institute but had found next day a place that suited her perfectly. The rent was high but so was her salary. For the first time in her life she was creating a home of her own and she had, recklessly, spent all of her surplus on the furnishings.

**NEW AND DIFFICULT**

"But you will dine with me some time?" Von Guerdon persisted hopefully.

"Yes, I'd be glad to," Juliet told him vaguely.

Von Guerdon knew she was fending him off, but he took it calmly.

"Remember, I am very patient," he said with a wry smile. "I'll ask you again before long."

O'Hara still stuck like a burr in her mind and conscience. Fortunately she did not have to face him the morning after their feverish night because he was still confined to bed. When he was able to be up he slipped away to Palm Springs for a couple of weeks' rest.

"While he's gone," Madame Hubert had told her, "you'll have an opportunity to master his duties. His secretary will show you everything."

The secretary, a dull bespectabled girl, did not know everything. Before she realized it, Juliet was up to her neck in orders and deliveries and letters to jobbers.

It was all new and difficult but she poured such a wealth of energy into the long hours that the furnishing of the new home was abandoned half finished. Caught up in a revolving machine of work, sleep, eat and fatigue, she had no time even to go to a picture show.

Once, due to inexperience, she was responsible for a freighter of facial cream being shipped to New Orleans instead of Chicago, and she was awake 24 hours before the mistake was straightened out. In this catastrophe McSpadden was her only consolation. He let her weep on his shoulder and sent flowers from his garden for her desk.

Tearfully and expecting to be discharged, she went to Madame Hubert and confessed.

"It's nothing," said that remarkable woman. "One mistake I can overlook. If it happens again, my dear, you'll be discharged."

Juliet rushed back to the mailroom of O'Hara's duties. The vision of the freight car wandering through Texas cactus was something she never forgot. Her brain clarified, her caution redoubled, and before O'Hara returned, his department was operating like a brisk and steady clock.

On the day of his return she dreaded their first encounter. It was going to be difficult, but she fortified herself with strong determination and marched straight to his office.

"Darling!"

The endearment leaped from his lips as he sprang from his desk and came around.

His face was tanned, his eyes clear. Instead of the old nettled sullenness his face radiated renewed health and his joy danced in the blue eyes. She was caught up in a close embrace and kissed hard on the mouth. But there was no response in her lips and her arms hung loosely at her sides until he had finished.

"Please," she said a bit breathlessly, "sit down. I want to tell you something."

His gaze was still shining upon her; the smile was not yet gone from his lips.

"That sounds bad—"

"We might as well get everything straight right away," Juliet's voice was level and friendly. "The kisses and the rest of it—that's all finished. I've been worrying about it all the time you were gone, and I want to be perfectly definite about it. I made a fool of myself that night. I lost my head—and it probably wasn't fair to you. It will not happen again—it will not even begin to happen again—"

O'Hara's smile was still in place but it wobbled slightly.

"All right—you've had your little joke," he said. "Now come over here and kiss me again."

"I'm not going to kiss you again —now or ever," she told him quickly. "It's all off—through—finished. There is nothing against you—but I don't feel that way about you."

The dancing light had gone from his eyes; they were no longer blue but mere slits of darkest night through his narrowed lids.

"It was just an evening out for you, eh? Was that the way of it?"

"Oh, don't make it sound so cheap," Juliet implored. "I was afraid you wouldn't understand. I don't go around doing that sort of thing—something I wasn't able to control rushed me off my feet. It wasn't my real self. It was being tired and excited and alone with you in the night."

She wasn't telling him the full truth. It had been because of O'Hara's fatal resemblance to her dead sweetheart that Juliet had lost her head. But she couldn't tell him this. It was too intimate, too secret to reveal.

"Well, you had me fooled all right," said O'Hara grimly. "I thought you were on the square."

"I am on the square," cried Juliet. "That's why I can't go on with it. This job I have here is the best chance I ever had in my life. It means everything—it's escape from the worry and poverty and all the scrummy little dragdowns that make life foul. I've been through it all. That's why I can't afford to lose it all by getting into a messy affair. The two things simply won't mix—"

"Oh, I'm not going to interfere with your circus and artichokes," O'Hara put in.

"And you didn't mean it, either!" Juliet rushed on. "You were sick, feverish—in a delirium. Half the time you didn't know what you were saying."

"Oh, didn't I?" He opened a desk drawer, produced a tiny plush casket and pressed a spring. "Here's how much I meant it—say that I was."

In the palm of his hand was the fiery glint of a square-cut diamond, and beside it the white narrow band of a marriage ring.

**SPEAKS BITTERLY**

"But I'm glad to know how you feel," he said out of his blackness. "I'd rather learn it now than later." He dropped the useless things into his desk and shut them away. "But, it's all right—I know when I've been kidded."

A parody of a smile flicked on his lips. It was the last semblance of geniality she saw from him until that other girl, Katie Schmidt, strolled into both their lives.

It was 3 o'clock in the afternoon when Juliet walked out of O'Hara's office. An hour later came the ominous request to report at once to Madame Hubert. The usual smile was missing from the blue-uniformed page boy who brought the message.

Before she left her own beautiful office with its mauve brocades and silk hangings, Juliet took a last look around. Her job, she felt, hung by a thread. With O'Hara


3 HOUR CLEANING SERVICE

New Dupont Triclene Process

For those very choice pieces of apparel in your wardrobe that need special cleaning, the ORIGINAL CLEANSERS & DYERS have installed a genuine French dry cleaning process with imported fluids. Their DuPont "Triclene" method is already famous for it cleanses perfectly and swiftly in just THREE HOURS. There is no odor, no removal of buttons and no lost belts, for each garment is cleaned individually and insured. SPECIAL: Plain garments cleaned 50c. Sweaters, hats, skirts, 25c first included in 3-hour service.

ORIGINAL CLEANSERS & DYERS
8 WINTER ST. 4th Floor
59 TEMPLE PL. 7th Floor
2 WINTER PLACE, Street Floor

Advertisement

WAKE UP YOUR LIVER BILE— WITHOUT CALOMEL

And You'll Jump Out of Bed in the Morning Rarin' to Go

If you feel sour and sunk and the world looks pale, don't swallow a lot of salts, mineral water, oil, laxative candy or chewing gum and expect them to make you suddenly peppy and buoyant and full of sunshine.

For they can't do it. They only move the bowels and a mere movement doesn't get at the cause. The reason for your down-and-out feeling is your liver. It should pour out two pounds of liquid bile into your bowels each day.

If that bile is not flowing freely, your food doesn't digest. It just decays in your bowels. Gas blows up your stomach. You have a sick, bad taste and your breath is foul; skin often breaks out in blemishes. Your head aches and you feel down and out. Your whole system is poisoned.

It takes those good, old CARTER'S LITTLE LIVER PILLS to get these two pounds of bile flowing freely and make you feel "up and up." They contain wonderful, harmless, gentle vegetable extracts, amazing when it comes to making the bile flow freely.

But don't ask for liver pills. Ask for Carter's Little Liver Pills. Look for the name Carter's Little Liver Pills on the red label. Resent a substitute. 25c at drug stores. © 1934 C. M. Co.


## Port of Boston

**THE TIDES**

(From U. S. Coast and Geodetic Survey)

Time and height of tides at Commonwealth Pier No. 5, South Boston.

| HIGH WATER | | LOW WATER | |
|---|---|---|---|
| Time | Height | Time | Height |
| 12:8 a.m. | 7.4 | 12:17 a.m. | 2.7 |
| 4:39 p.m. | | | |

**WEATHER**

(From Hydrographic Office)

Atlantic Coast, Eastport to Sandy Hook —Fair and somewhat cooler Monday; Tuesday fair; moderate northwest winds.

**SHIPPING RECORD**

**DUE TODAY**

This record based on latest possible information; subject to change due to weather conditions.

S.S. Cabodonia (Br.), Glasgow and Belfast, Dec. Docks Cunard pier, East Boston.

S.S. Exeter, Mediterranean ports. Docks pier 41, Hoosac, Charlestown.

S.S. American Trader, London, Eng. Docks Tuesday, pier 4, East Boston.

S.S. West Selene, Buenos Ayres, Montevideo and Patrice via New York. Docks Army Base.

M. S. Total Maru (Jap.), Yokohama, etc., via New York. Docks berth 9, Army Base.

S.S. Maravi (Pan.), Banes, Cuba, with sugar. Docks Revere Sugar Refinery, Charlestown.

S.S. Heffron, Pacific ports via Portsmouth, N. H. Docks Mystic pier, Charlestown.

S.S. Dakotan, Pacific and way ports. Docks Commonwealth pier, South Boston.

S.S. Indio Arrow, Beaumont, Tex., with oil. Docks Standard Oil Co., East Boston.

S.S. Durham, Baltimore and Norfolk. Docks pier 2, Northern avenue.

S.S. Lexington, Philadelphia. Docks pier 2, Northern avenue.

S.S. Hartweton, Newport News, Va., with coal. Docks White Fuel Corp., south Boston; finishes at City Fuel Co., East Boston.

S.S. Boston, New York. Docks north side India wharf.

**DUE TOMORROW**

S.S. Kota Radja (Dutch), Batavia, etc. Reported by radio. No docking orders.

S.S. Takesiyo Maru (Jap.), Yokohama, etc., via New York. No docking orders.

S.S. Baron Ruthven (Br.), Newcastle, Eng., with coke. Docks Mass. Wharf Coal Co., East Boston.

S.S. Cities Service Denver, Port Arthur, Tex., with oil. Docks Cities Service refinery, East Braintree.

S.S. Newgulf Point, Norfolk, Va., with coal. Docks Everett Coke Works.

S.S. New York, New York. Docks a.m., north side India wharf.

### Frederick Dana Is Dead

Providence, R. I., Oct. 1—Frederick I. Dana, 69, technical expert in the textile trade, and prominent in New England Masonic circles, is dead here.


Advertisement

COUGHS

Don't let them get a strangle hold. Fight them quickly. Creomulsion combines 7 helps in one. Powerful but harmless. Pleasant to take. No narcotics. Your own druggist is authorized to refund your money on the spot if your cough or cold is not relieved by Creomulsion.



ANNOUNCEMENT!

Mr. F. Willis Fair, who for 12 years has represented this company in Pennsylvania, Maine and New Hampshire (since 1930 as Manager of our Portland Ordinary Agency) has been transferred to the Boston Ordinary Agency as Manager.

Mr. Fair succeeds Mr. Frank Chester Mann who is retiring after 33 continuous years' service as Manager in Boston, but who will continue to serve the public in an underwriting capacity.

F. WILLIS FAIR, Manager
ORDINARY DEPARTMENT
79 MILK STREET
THE PRUDENTIAL INSURANCE COMPANY OF AMERICA
HOME OFFICE, NEWARK, N. J.


**In the next instalment read of the marvel $3000 might do for poor Katie, who hasn't it!**


They are made that way—

Chesterfields are milder
Chesterfields taste better

Ripe home-grown tobaccos

We begin with the right kinds of mild ripe Domestic tobaccos. Then we age and mellow them like rare wines for flavor and taste.

Aromatic Turkish tobaccos

Next we add just the right kinds and the right amounts of Turkish tobaccos to give Chesterfield the "seasoning" that helps to make them taste better.

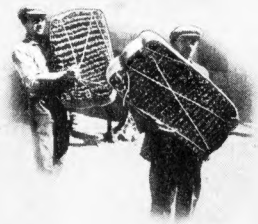

Blended and cross-blended

Finally we "weld" these tobaccos together the Chesterfield way—different from any other—to make Chesterfield a milder better-tasting cigarette.

On the air—

MONDAY ROSA PONSELLE
WEDNESDAY NINO MARTINI
SATURDAY GRETE STUECKGOLD

KOSTELANETZ ORCHESTRA AND CHORUS

9 P. M. (E. S. T.)—COLUMBIA NETWORK

It takes good things to make good things . . . there is no substitute for mild ripe tobacco

© 1934, Liggett & Myers Tobacco Co.

BOSTON AMERICAN
NEW ENG.AND'S GREATEST EVENING NEWSPAPER
BOSTON, MONDAY, OCTOBER 1, 1934

# NEW ENGLAND MARKS BUSINESS GAIN

## This Is Life
by
## ROBERT E. ROGERS

I have recently collected a couple of stories on the employment situation which seem to me highly significant.

Robert E. Rogers

Some friends of mine in a Boston suburb were making those home improvements that seem to come naturally at the beginning of fall. They decided to discard an old combination coal and gas stove and put in a new gas stove with an automatic hot water heater in the cellar. For a day the house swarmed with men, plumbers and stove men. The plumbers were polite, efficient, and willing. The stove men were slow, noisy, impertinent, nursing, apparently, a perpetual grouch.

It had been agreed by the company that the old stove could be carried down into the cellar. When the moment came the stove men struck.

"It wasn't our business." They weren't going to. It was too heavy for three men and ordinary cook stoves. They weren't told to do it. They were, colloquially speaking, organized to do work, I do it.

The head plumber, who had not been long enough over from the old country to be spoiled by the notions of American labor, remarked with scorn: "What's the matter with them? I could do it myself."

But the owner of the house telephoned to the manager and I want to know about the kind of labor he was employing. The manager was plainly apparently afraid to offend his own workers.

"I am sorry," he said.

The woman of her temper "Don't she replied. "I can get men who have been starving for months and years and will be glad to get a job."

Three more men were sent in presumably under the threat of instant dismissal. They, too, balked. The same reply from the owner. Manager of the company "I am sorry."

The woman of her temper again. "Do pick up that stove right away and take it down stairs—all. I want to have no more trouble of the way about it."

And so it took the stove down stairs—three men in all, getting paid for doing calling upon the Master's men, and even to lift the heavy thing. Unless in that time some one of those men, in his own home, pyramid and handed out the keys from servers.

The moral is obvious. Unemployment on the one side, while a fine young man wandering young fellow will have to wait for months and months before he can get down to work. He employer other men to handle jobs of gardening and removal, furnace tending, and general odd jobs. But

"They're all right at me now. I could have a good many old men to find the men. But you can't find any young men to do work. I have to keep waiting from one to the other, while waiting on the job."

And earlier in the summer I manager of a large one up in the White Mountains, and one of the guests and I were discussing how hard it was to get help. I said I had a friend, and from our agency. The jobs were reduced to waiting on tables. The young men applied were all young fellows of college age, and were looking for a good summer job. They would be willing to work for a few weeks during the summer and then go back to school.

The old man who, on Saturday night, would get a night's rest, would be waiting on tables and then set the bell and as soon as he was smoking. The college boys who looked on a summer job as a vacation, long before the season was over, left in higher religion. Less and less.

We recommended to that manager that he do with a man for girl. In a way that was the advantage of experience. With a waiter or waitress of that kind I don't care how much he is paid of the days, the inexperienced and the green are passers, and keep buying until they find people they can depend on. Long before the summer season but and I repeat it, laughs in the face boring he'll try to find who deserve jobs and can handle jobs. The fitness the sub-human will be on the hunch of a holiday at the polls, expensive. Surely, yes, but not so easy to have men working.

# SHARP ADVANCE ON SEASONAL TREND SEEN

CONSTRUCTION GAINS

"The daily average value of new construction contracts awarded in this district during August was 86 per cent less than July, and over 38 per cent below the value of new awards in August 1933.

For the first half of September, however, an improvement occurred in the daily value of new contracts undertaken in New England, with a rise of almost 25 per cent in the daily average amount of new awards as compared with the average during August.

Daily average volume of cotton consumption in August was 500 bales, as compared with 415 bales in July and 4218 bales in August, 1933.

Although the daily volume of cotton consumption in August this year was decidedly lower than in the same month a year ago the increase of 109 per cent between July and August was contrary to usual expectations, and resulted in a rise of more than five points in the seasonally adjusted index.

WAGE EARNERS INCREASE

# Plunge Down Somerville Hill Injures 8 Bus Riders

A Boston Elevated bus, with 25 passengers aboard, started cutting capers and backed down Webster avenue, Somerville, until its progress was halted by a light pole. The crash sent eight passengers to the hospital and gave the others aboard the bus a bad scare. (Picture by Boston Evening American Staff Photographer.)

# 14 INJURED IN SOMERVILLE

MRS. JULIA GEZZIL ... NURSE, RUBY DE RONIER

Under nurse's care at the Central hospital, Somerville, is Mrs. Julia Gezzil of South Boston. She was one of eight persons injured when a Boston Elevated auto bus backed down Webster avenue, Somerville, and hit a pole. Mrs. Gezzil's attendant is Nurse Ruby de Ronier. (Picture by Boston Evening American Staff Photographer.)

## Fr. Smith Made Malden Curate

## Scituate Man Dies After Horse Fall

# WIFE DIVORCES 'BABY HURLER'

## Sallies' $175,000 Drive Opens Oct. 15

## Waltham Opens 50-Year Program

## Luncheon Planned

# O. O. McIntyre
NEW YORK
# DAY BY DAY

New York, Oct. 1—Diary: Up and notes from C. Henry Gordon, Ford Frick, Andy of the

O. O. McIntyre

# WOMAN SOUNDS BANK ALARM

# FUGITIVE DYING IN AUTO CHASE

SKIPPY

An Astronomical Discovery

Percy L. Crosby, Exclusive Licensing Representative
© 1934, King Features Syndicate, Inc.

# Phone in News Tips to the Boston American and Advertiser --- Win $50 Weekly in Prizes

Do you want to make some money for being alert? If so, the Boston Evening American and the Sunday Advertiser are presenting the opportunity. Every week a total of $50 in prizes will be given for news tips telephoned in to the News Tip Editor at Liberty 4000. And what is a news tip? It's the information that something of interest to Greater Bostonians has taken place or will take place. Do you know, for instance, that an important meeting is scheduled for a certain date, that an accident has happened, that there is going to be a business merger, that a celebrity is coming to town? That's a news tip. There will be given $25 weekly for the best first exclusive news tip received, $10 for the next best, $5 for the next best and $1 prizes for each of the 10 next most valuable tips. This offer is now in effect. Remember that SPEED is the watchword. First to the telephone wins the award. News tips mean money.

# DEANS WON FLAG; WHY NOT SERIES?---CASHMAN


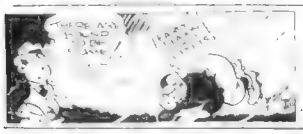

BOSTON AMERICAN SPORTS

NEW ENGLAND'S GREATEST EVENING NEWSPAPER

BOSTON, MONDAY, [illegible] 1, 1934

## Sports Parade

*Thoughts on Cardinals And a Pathetic Picture Of Mr. Bill Terry*

*Breadon, the Kingmaker, Falls Into Creek And Finds Gold*

By AUSTEN LAKE

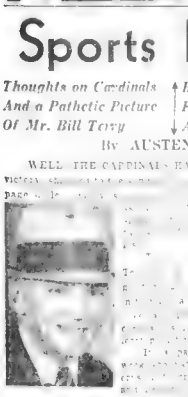

WELL, THE CARDINALS HAVE [illegible] the usual quota of victims [illegible] a fair sort of sports page [illegible] The [illegible] have [illegible] [illegible] [illegible]

# AMERICAN TO HAVE ALL-STAR STAFF COVERING WORLD SERIES

The Cards have won the National League after the closest race in 25 years. The World Series will open as scheduled in Detroit on Wednesday, and the Boston Evening American has perfected plans for the most complete coverage on this blue ribbon event of the baseball season.

An all-star staff of Boston Evening American experts, each packing a home run wallop in his writings, will be on the scene in Detroit and St. Louis while the Tigers and Cardinals battle for diamond fame, cash and glory.

Austen Lake, brilliant sports columnist, will be a press box spectator to report on the unusual features of the play in his own concise and entertaining style.

Joe Cashman, one of the best informed baseball writers in the East, will write on the technical phases of the battles, ex- [illegible] defeat for the Cards or Tigers.

In addition, there will be Damon Runyon, the most famous commentator of sports activities in the country; Bill Corum, another outstanding authority; Sid Mercer, who has covered every World Series for the past score of years, and Bugs Baer, world [illegible]

[illegible] actually engaged in the struggle. The whole [illegible] be augmented by pictures of each of the World Series games.

The majority of Boston fans will find it impossible to be actual spectators at the clashes. But you can get a closeup of these games through the columns of the Boston Evening Amer[illegible]

## A Pair of Aces and Four Kings from Cards N. L. Champion Deck Which Stacks Against Tigers for World Crown

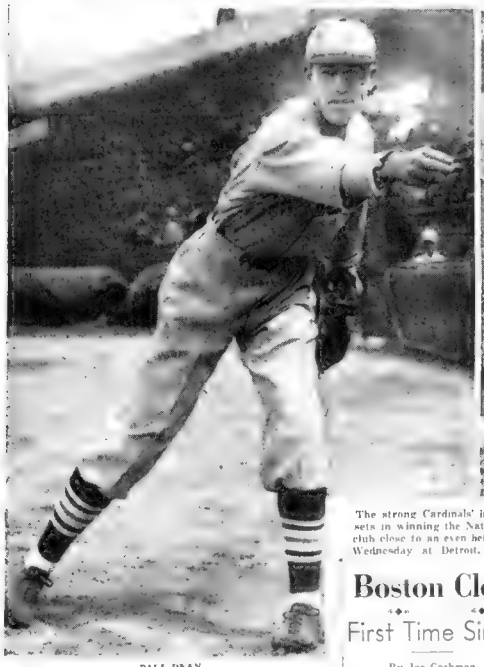

PAUL DEAN

Down the stretch of the fight for the National League title the alleged team rebels, Paul and Dizzy Dean, pitched their heads off to bring the Cards the crown. Here's Paul, who won five games and lost two in the stretch fight. The Deans won 19 games this season. (Picture by Boston Evening American Staff Photographer.)

PEPPER MARTIN LEO DUROCHER FRANK FRISCH JIM COLLINS

The strong Cardinals' infield was one of the team's main assets in winning the National League flag. And it makes the club close to an even bet in the World Series, which opens on Wednesday at Detroit. Third Baseman Martin, Shortstop Durocher, Second Baseman Frisch and First Sacker Collins form a powerful quartet. Martin was the series hero in 1931, when the Cards downed the Athletics. The others are seasoned toilers. They will make the Tigers step, in the classic.

DIZZY DEAN

There's only one Dizzy Dean, and here he is serving one of his winning pitches during the Cards conquering sprint down the season's stretch. The brothers' work of this year will warrant their asking, and getting, a tremendous salary raise in '35. (Picture from International News Photograph Service.)

## Boston Closes Happiest Baseball Season in 15 Years

### First Time Since 1916 Both Clubs Have Finished in First Division

By Joe Cashman

Boston's most successful base- [illegible] were doing so for the last time. Some half dozen of the [illegible] virtually bound to go in [illegible]

The Sox want a second base- man and another catcher, both. The keystone sackers who are hooked on most fanmen's [illegible] the Braves' management are Buddy Myer of the Senators, who was here once before, and Oscar Melillo of the Browns.

It's hard to see how anybody could have done better with the material at hand than Bucky did.

Edmund "Bing" Miller, veteran outfielder of the Athletics, experts to receive his unconditional release from Connie Mack and was to be seeking a job from his fourth Eddie Collins era- [illegible] The Sox general manager [illegible] Ring, he must wait [illegible] for an answer.

It is an old baseball custom for the players to [illegible] on the field on the last day of the season and [illegible] the result can't possibly cut any ice, but both teams yesterday played every minute of the way as though a championship hinged on the outcome.

Frank Frisch, Yankees and General Manager Eddie Collins will represent the Sox at the series and at the draft meeting on the eve of the opening of the classic. Manager Bucky Harris will see the game in Detroit, being on his way home to Washington to celebrate the wedding anniversary [illegible] but if the series goes home to Detroit from St. Louis, he plans to see the finish.

The Red Sox finished with a percentage of .500, winning 76 games and losing the same number. The Braves did slightly better, winning 78 and dropping 71. Both finished fourth.

Plenty of wagers were made on the race between the local entries. In most cases, percentage settled a place tie and the Tribal followers won.

[illegible] Tony Spath backs.

## VILLA-MUNROE GO AT SALEM

The fans of the North Shore will witness a [illegible] tonight at the North Side Park in Salem when Fiesole A. of New Bedford meets Pat Munroe of Boston in the [illegible] Munroe defeated Pete [illegible] and Tony Amuso at Salem and [illegible] the latter make a [illegible] with Amuso.

Morris Goslin of Lawrence [illegible] Knock Out Brown of Somerworth in the [illegible] Cliff Kent of Dorchester [illegible] with Dan Pacquin of Salem [illegible] and Chick Rivers of Waterford meet in Dick Mack of [illegible] and [illegible] complete the [illegible]

## Tufts Opens With Colby Saturday

[illegible]

## Trackman's Best

Jamaica—Aborigine, sixth race.
Laurel—Playmore, sixth race.
Detroit—More Pep, sixth race.
Coney Island — Impudent, fourth race.

## American Semipro Contest Open Until Close of World Series

[illegible]

## FIVE TERRIERS ON SHELF

[illegible]

## Sophs Oust Veterans in Harvard Lineup

[illegible]

## Tigers' Batting Marks Better Than Cards'

Batting averages of the World Series players of the St. Louis Cardinals and Detroit Tigers who took part in 15 or more games during the [illegible]

TIGERS

| | G | AB | R | H | HR | Pct. |
|---|---|---|---|---|---|---|
| Gehringer | 135 | 561 | 134 | 218 | 19 | .389 |
| Greenberg | 153 | 593 | 139 | 201 | 63 | .339 |
| Owen | 151 | 577 | 101 | 195 | 18 | .338 |
| Rowe | 35 | 124 | 19 | 41 | 1 | .331 |
| Cochrane | 76 | 257 | 44 | 84 | 8 | .327 |
| Walker | 151 | 586 | 100 | 189 | 11 | .322 |
| Bridges | 34 | 111 | 11 | 35 | 1 | .315 |
| Hayworth | 106 | 380 | 50 | 119 | 5 | .313 |
| Rogell | 154 | 597 | 87 | 186 | 3 | .312 |
| Fox | 154 | 615 | 109 | 190 | 11 | .309 |
| Marberry | 34 | 111 | 11 | 34 | 1 | .306 |
| Crowder | 36 | 114 | 13 | 34 | 1 | .298 |
| Auker | 34 | 97 | 11 | 28 | 1 | .289 |
| Bridges | 34 | 111 | 11 | 32 | 1 | .288 |
| Sorrell | 58 | 31 | 1 | 8 | 198 | .258 |
| Fisher | 29 | 31 | 3 | 8 | 000 | .258 |

CARDINALS

| | G | AB | R | H | HR | Pct. |
|---|---|---|---|---|---|---|
| Fisher | 31 | 118 | 21 | 43 | 2 | .364 |
| Collins | 154 | 615 | 104 | 223 | 8 | .363 |
| Medwick | 154 | 646 | 106 | 227 | 18 | .351 |
| Delancey | 154 | 615 | 104 | 215 | 6 | .350 |
| Frisch | 154 | 615 | 100 | 215 | 9 | .350 |
| Orsatti | 154 | 615 | 100 | 215 | 9 | .350 |
| Davis | 146 | 615 | 100 | 215 | 9 | .350 |
| Martin | 154 | 615 | 100 | 215 | 9 | .350 |
| Rothrock | 154 | 615 | 100 | 215 | 9 | .350 |
| Whitehead | 154 | 615 | 100 | 215 | 9 | .350 |
| Crawford | 80 | 30 | 4 | 10 | 1 | .333 |
| Durocher | 154 | 615 | 100 | 215 | 9 | .350 |
| Mancuso | 154 | 615 | 100 | 215 | 9 | .350 |
| Dean | 154 | 615 | 100 | 215 | 9 | .350 |
| Haines | 154 | 615 | 100 | 215 | 9 | .350 |
| Vance | 154 | 615 | 100 | 215 | 9 | .350 |
| Walker | 154 | 615 | 100 | 215 | 9 | .350 |
| Dooley | 154 | 615 | 100 | 215 | 9 | .350 |

## Name Twilight Star

Fill out the following blank with the name of your favorite Twilight League player, and he may be one of the two youngsters Judge Fuchs will take South with his 1935 Braves.

Name .....

Address .....

Mail with your letter on player to Sports Editor, Boston Evening American, No. 8 Winthrop Square, Boston, Mass.

## Tech Field Day Late This Month

[illegible]

## GRID FOES FIND BODYGUARD OF EAGLES' LINE WEAK SPOT

By Walter Kiles

[illegible]

## JAFSIE ONCE NEAR CHAMP

By DAMON RUNYON

(Copyright, 1934, by Universal Service)

[illegible]

NATURAL PUNCHER

[illegible]

WOULD LOOK GOOD TODAY

[illegible]

# Mr. Boston Says:—

*Discovery Fails Again*

*Tops on Favorites*

*Watch for "Sleepers"*

By Jack Conway

SPEAKING OF news: Dis- ... a nice horse to bet ... paid $7.— ...

Mr. Boston

... money for the feel Sox.

... Braves ... Yankees ... Cubs ... pennants ... Sox ... started ... shed. The Sox ... off with ... hammers ...

# DANCING BOY IS REARING TO GO PLACES

Continued from First Page

VICTORIUM GOLD PRIZE FREBUS

DANCING BOY, CATERER PORTFOLIO

Morheart, Chain, Happy S...

Merit Grocock, Home Loan, Unlasti...

GRAND ACRE, GABBO PASS

UPPERCUT, BROWN WISDOM MEROVECH

MOLOCH, PLUMAGE, BLIND BROOK

# "We're Ready," Say Pilots

## Cards' Boss Has Job to Keep "Dizzy" Dean on Bench in Opener

By Associated Press

... Manager Frankie Frisch announced ... Cardinals would ... Wednesday ... World Series ... Detroit Tigers ... Dean ... I may ... and added that Alvin Crowder and Tommy Bridges also were possible choices.

"I will probably pick the one who seems best fitted for the job on the day of the game," he said. "I've kept a ... Dean ... of the Tigers ... to ... I am ... were ready ...

"I am sure who's going to ... I feel confident ... and knockouts as he emerged from ... terrible shower of congratulations for his daring hiring ... the National League ... pennant.

"If Dizzy's arm is all right, he ... get the job. Irish experienced. But he's pitched two games in three days against Cincinnati and I'll have to be convinced that he's okay ... I ... and I prefer ... to the ... Cardinals as ever ... I am in no ... Tuesday ... were ready ...

## Rowe, Crowder, Bridges All Possible Starters for Detroit Tigers

By Associated Press

... Manager Mickey Cochrane ... Wednesday ... Detroit ... Tigers ... Dean ... Cochrane ... I may ... and added that Alvin Crowder and Tommy Bridges also were possible choices.

"I will probably pick the one who seems best fitted for the job on the day of the game," he said. "I've kept a ... Dean ... of the Tigers ... to ... I am ... were ready ...

"We'd not fear the result," he said. ...

# GEHRIG, WANER WIN BATTING HONORS

By the Associated Press

... performances in the ... League ... established ... of the 1931 mark ... Lou Gehrig of the ... Waner of Pittsburgh ... but failed ... records.

... 40 home runs to ... Lou ... batting mark ... with ... Waner ... batting ... The Yankee star ... to the ... by ... batting ... Waner ... by ... of ...

AMERICAN LEAGUE

Batting—Foxx, Athletics, .349; Gehringer, Tigers, .337; Werber, Red Sox, .331.

Runs batted in—Gehrig, Yankees, 167; Foxx, Athletics, 151; Gehringer, Tigers, 123; Goslin, Senators, 115.

Home runs—Gehrig, Yankees, 46; Foxx, Athletics, 36.

Pitching—Hogan, Yankees, 12; Mungo, Dodgers, 11.

NATIONAL LEAGUE

Batting—P. Waner, Pirates, .362; Terry, Giants, .354.

Runs batted in—P. Waner, Pirates, 122; Ott, Giants, 118.

Home runs batted in—Ott, Giants, 136; Collins, Cardinals, 128.

Hits—P. Waner, Pirates, 217; Terry, Giants, 213.

Pitching—Fitzsimmons, 13, Vaughan ... Lucas, Cubs, and Chagnon, Cardinals, 12.

Strikeouts—Medwick, Cardinals, 12; P. Dean, Cubs, and Collins, Giants, 11.

Runs batted in—Martin, Cardinals, 20; Dean, Cardinals, 20.

Home runs—Ott, Giants, 31; Collins, Cardinals, 24.

# REDSKINS BOW TO DODGERS

# Colonel Isn't Good; No, He's Perfect

It's You Evan now.

# Dave Wilson's Race Selections

1—Victorium, Gold Prize, Ezebus.

2—Dancing Boy, Caterer, Portfolio.

3—Morheart, Chain, Happy Scot.

4—Myrtle Greenock, Home Loan, Unlasti.

5—Imperial, Brian, Wisdom.

6—Moreen Hanover, Blind Brook.

7—Belgrand Arc.

# Irish-American Bouts Thursday

# Laurel Entries

TUESDAY, OCT. 8

# Sox Socking

FINAL AVERAGES

| | G | AB | R | BH | Av. |
|---|---|---|---|---|---|
| ... | 35 | ... | ... | ... | ... |
| ... | 35 | ... | ... | ... | ... |
| ... | 35 | ... | ... | ... | ... |
| ... | 35 | ... | ... | ... | ... |
| ... | 35 | ... | ... | ... | ... |
| ... | 35 | ... | ... | ... | ... |
| ... | 35 | ... | ... | ... | ... |
| ... | 35 | ... | ... | ... | ... |

GAINS AND LOSSES

... Batting—Lowell, 3; Bird ... Averages—Lowell, 3; Bird ... Runs batted in—Lowell, 3; Bird ... Hits—Lowell, 3; Bird ... Home runs—Lowell, 3; Bird ... Stolen bases—Lowell, 3; Bird ... Pitching—Lowell, 3; Bird ...

# Irish-American Bouts Thursday

# Laurel Entries

TUESDAY, OCT. 8

# Myerson to Meet 'Foote at Revere

# Lincoln Mutuels

FOR SATURDAY'S CARD

1-2-3-5-7 Races

7 Races

# Los Angeles Wins Coast League Flag

# Sox Pitching

| | W | L | Pct. |
|---|---|---|---|
| Pierce | 1 | 0 | 1.000 |
| Marcum | 1 | 0 | 1.000 |
| Farrell | 11 | 7 | .611 |
| Hockett | 1 | 1 | .500 |
| Rhodes | 12 | 11 | .522 |
| Grove | 8 | 8 | .500 |
| Welch | 14 | 15 | .483 |
| Walberg | 6 | 7 | .462 |
| Ostermueller | 10 | 23 | .303 |
| Johnson | 4 | 8 | .429 |
| Morris | 1 | 2 | .333 |

(Final averages.)

# Braves Pitching

| | W | L | Pct. |
|---|---|---|---|
| Frankhouse | 17 | 9 | .654 |
| Mangum | 5 | 3 | .625 |
| Betts | 16 | 10 | .615 |
| Brandt | 16 | 14 | .533 |
| Ehrin | 8 | 9 | .471 |
| Smith | 6 | 9 | .400 |
| Cantwell | 5 | 11 | .313 |
| Brown | 1 | 3 | .250 |

(Final averages.)

# TAP'S TIPS

# Braves Batting

FINAL AVERAGES

| | G | AB | R | BH | Av. |
|---|---|---|---|---|---|
| Pitcher, Th | 28 | 53 | 4 | 12 | .226 |
| Berger, lf | 154 | 640 | 66 | 151 | .236 |
| Urbanski, ss | 144 | 604 | 104 | 137 | .227 |
| Moore, rf | 151 | 651 | 90 | 151 | .232 |
| Maguire, 2b | 62 | 168 | 24 | 48 | .286 |
| Sherry, 1b | 128 | 525 | 58 | 150 | .286 |
| Warstler, rf-lf | 139 | 575 | 85 | 170 | .296 |
| Wilson, c | 108 | 355 | 37 | 97 | .273 |
| McKain, c | 108 | 355 | 37 | 97 | .273 |
| Cuccinello, 3b | 154 | 615 | 67 | 166 | .270 |
| Whitehead, 3b | 15 | 53 | 6 | 15 | .283 |
| Welch, p | 47 | 105 | 11 | 23 | .219 |
| Cantwell, p | 37 | 87 | 11 | 17 | .195 |
| Weaver, rf-lf | 28 | 80 | 9 | 17 | .213 |
| Betts, p | 38 | 80 | 5 | 16 | .200 |
| Brandt, p | 39 | 80 | 5 | 16 | .181 |
| Frankhouse, p | 37 | 87 | 11 | 17 | .195 |
| Fisher, rf | 3 | 6 | 0 | 1 | .167 |
| Ehrin, c | 25 | 47 | 3 | 9 | .191 |

GAINS AND LOSSES

Batting—Berger 2, Urbanski 1, Moore 4, McKain 3, Hogan 8, Kimbrew 2, Mowry 1, Betts 8, Tyler 165, Fitcher 205, opponents 8.

Runs—Cantwell 14, Jordan 8, Berger 13, Lee 7, Mangum 8, Thompson 6, Whitehead 1, Smith 7, Frankhouse 17, Ehrin 9, Braves 2.

# BIG GAMES RUN TRUE TO FORM

Continued from Page 12

... introduced an eleven that ... Boston University team ... The game answered that ... I have had to keep fit ... in the line ... game proved that ... I have a few more ... my game little ... I can use it ... and Warren Mc ... outstanding ... weighing only 155 ... and 43 yards ... wasn't watching ... offensive and de ...

... remember that Lafayette ... a great day ... me that by that week's ... touchdown. ... showed a great deal ... power in rolling up ... Albright ... the game ...

Rhode Island State ... a new ... Meade and Lippincott ... Meade ... I predicted a thoroughly ... Lippincott ... the ... an up- ... Lippincott ... hard ... time ...

AMHERST WINS, 22-0

... Amherst ... inexperienced ... Lowell Textile ... last Bill Cowell ... a bit of worry, but his W.B. ... finally came through with an ... Amherst ... over "Flash" Yan ... boys. The Wildcats ... touchdown ... and added a pair ... to ... of the famous pass plays ... Amherst opened fairly impressive ... Boxing Coach ... 22 to 0. Coach Jordan was ... well about Saturday's ... Lowell ... was when he replaced ... with ... regulars.

# Braves Batting

FINAL AVERAGES

| | G | AB | R | BH | Av. |
|---|---|---|---|---|---|
| Pitcher, Th | 28 | 53 | 4 | 12 | .226 |
| Berger, lf | 154 | 640 | 66 | 151 | .236 |
| Urbanski, ss | 144 | 604 | 104 | 137 | .227 |
| Moore, rf | 151 | 651 | 90 | 151 | .232 |
| Maguire, 2b | 62 | 168 | 24 | 48 | .286 |
| Sherry, 1b | 128 | 525 | 58 | 150 | .286 |
| Warstler, rf-lf | 139 | 575 | 85 | 170 | .296 |
| Wilson, c | 108 | 355 | 37 | 97 | .273 |
| McKain, c | 108 | 355 | 37 | 97 | .273 |
| Cuccinello, 3b | 154 | 615 | 67 | 166 | .270 |
| Whitehead, 3b | 15 | 53 | 6 | 15 | .283 |
| Welch, p | 47 | 105 | 11 | 23 | .219 |
| Cantwell, p | 37 | 87 | 11 | 17 | .195 |
| Weaver, rf-lf | 28 | 80 | 9 | 17 | .213 |
| Betts, p | 38 | 80 | 5 | 16 | .200 |
| Brandt, p | 39 | 80 | 5 | 16 | .181 |
| Frankhouse, p | 37 | 87 | 11 | 17 | .195 |
| Fisher, rf | 3 | 6 | 0 | 1 | .167 |
| Ehrin, c | 25 | 47 | 3 | 9 | .191 |

GAINS AND LOSSES

Batting—Berger 2, Urbanski 1, Moore 4, McKain 3, Hogan 8, Kimbrew 2, Mowry 1, Betts 8, Tyler 165, Fitcher 205, opponents 8.

Runs—Cantwell 14, Jordan 8, Berger 13, Lee 7, Mangum 8, Thompson 6, Whitehead 1, Smith 7, Frankhouse 17, Ehrin 9, Braves 2.

# Seein' Stars

By Feg Murray

TED HEALY HAS NOT WORN A COAT AND PAIR OF PANTS THAT MATCHED FOR 20 YEARS. (HE EVEN WEARS BLUE PANTS WITH A TUXEDO).

JOHN BOLES
JEAN HOWARD
ANN HARDING
MARY BRIAN
GUY KIBBE
BEBE DANIELS
LUCIEN LITTLEFIELD
ADRENNE AMES
TOM MIX
JOAN CRAWFORD
HELEN VINSON

CARA LOU STRONG AMAZES HER FRIENDS BY HER REVELATIONS AND PREDICTIONS, AND HAS WRITTEN A VOLUME OF PHYSCHOLOGICAL SKETCHES.

# TODAY'S RACE SCRATCHES

AT ROCKINGHAM

1—Sun Don, Solitary, Mad Bull.
2—Tocava.
3—Gift Magic.
4—Slipper King, The Potter.
5—Prince Tokalon.
6—Musing, Billowy Wave, Annunette, Teenie B.
Weather clear, track fast.

AT CONEY ISLAND

1—Pansy Purple, Eniz, Carom Gal, Vannette, Ma Mack.
2—Smiarf, Bonny Boy, Saint Slash, Lace Brush, Bubbler, Black Miss.
3—Coacher, Jolly Miller, Streakolite, Peter Parlay, Chittex, Cresta Run, Ophway.
4—Migosh, La Golondrina, Omel.
Substitute Race—(Declared off)
Weather clear, track fast.

AT DETROIT

1—Imelle B.
2—Infernal Flash, Home Rule.
3—Burnside, Minnequa, Sorrice, Tremendous.
4—Bobka, Hermanita.
5—Left Over.
6—Bonneta.
7—Dan, Saxon Lady.
Weather cloudy; track heavy.

AT LINCOLN FIELDS

1—Hot Shot.
2—Seton, Crystal Prince, Ultra Nine.
3—Jacobs Ladder, Dark Mist.
4—Marjorie Kerr, Gyana.
5—Dominant Miss, Small Play, Trek.
Weather clear, track heavy.

AT BELLAH PARK

1—H. Walsh, Wise Baby.
2—All Fly, Can Lee, Thunder Baby, Tangalo, Day Letter, Red Grange, Overbound.
3—Crossing Over, Mabel Bevond, Quick Drivers, Goodtime May, Coral Beach, Bettsfire.
4—Doctor Happy, Hastelia, Deja, Anna I, Annie Fox, Irish Pearl.
5—Kilmokish, Kranella, Verda kite, June Bourbon, Watt Nel.
6—Zeno Eve, Princess Tell, Lady Oldham, Frank Grossman, Sun Martyr, French Brigade, Fiellita.
7—Landoner, Cortes John, June G, Engeolrt, Beau Cavalier, Pretty Penny.
Weather clear, track heavy.

# Pro Grid Standings

WESTERN DIVISION

| | Won | Lost | Tied |
|---|---|---|---|
| Chicago Bears | 2 | 0 | 0 |
| Detroit | 2 | 0 | 0 |
| Chicago Cardinals | 1 | 1 | 0 |
| Green Bay | 2 | 1 | 0 |
| Cincinnati | 0 | 3 | 0 |

EASTERN DIVISION

| | | | |
|---|---|---|---|
| Brooklyn | 1 | 0 | 0 |
| Boston | 1 | 1 | 0 |
| Philadelphia | 1 | 1 | 0 |
| Pittsburgh | 1 | 2 | 0 |
| New York | 0 | 2 | 0 |

SUNDAY'S RESULTS

Green Bay 20, New York 6.
Brooklyn 10, Boston 6.
Bears 21, Cincinnati 3.
Detroit 6, Cardinals 0 (night game).

THIS WEEK'S SCHEDULE

Wednesday—New York at Pittsburgh (night).

Sunday—New York at Boston; Pittsburgh at Philadelphia; Cardinals at Cincinnati; Detroit at Green Bay; Bears at Brooklyn.

# Four Major School Games Scheduled for Saturday

By Bill Connell

Disaster faces eight prospective school champions Saturday when four of the finest games of the season go on—Malden a ... Haverhill, Everett at Salem, Attleboro at Leominster and Med... ... Lynn at Lynn Classical. Football ... Everett's trek to Salem involves a ... favorite ... Dick Hanley ... Rockland ... Hamilton at Chelsea ...

EVERETT SHOULD WIN

... Everett ... experience ... Everett ... Salem ... Everett ... Salem ... Everett ... Salem

# MERLE OBERON TO MAKE AMERICAN DEBUT IN MAURICE CHEVALIER FILM

## Lights and Shadows

By George Holland

In Boston to see the stage production of "Roberta" which he will direct as a picture, William A. Seiter, who also directed "The Richest Girl in the World," told an amusing sidelight on the making of that picture. The film was in the works when Barbara Hutton and Prince Mdivani were on the West Coast. According to Mr. Seiter, the beautiful princess [illegible] who her she should [illegible] the cameras. What made it amusing to Mr. Seiter was the fact that Doris Duke, not Barbara Hutton, is the richest girl in the world. She is, that is, if the adjective rich is confused as nearly always, with wealthy.

Marion Nixon, who married Mr. Seiter recently, came to Boston with him [illegible] Mrs. Zeni Myers [illegible] [illegible]

[illegible]

Mr. George M. Cohan drove up from [illegible] yesterday afternoon to see the [illegible] opening of "Ah, Wilderness" [illegible] [illegible]

[illegible]

There will be four shows at 8 and 11 at the Club [illegible] Clarence Gannon, Fay Roberts, Corbett and Corbett and others in the attractive line up and Poley Edwards' orchestra will play for dancing. There's a new [illegible] and bar room and a 40-foot bar at the Vanity Fair, still managed by Fred Sarsco.

## Movie Clock

**METROPOLITAN**—"Cleopatra"; a. m., 11 00, p. m., 1 44, 4 28, 7 12, 9 56.
**STATE**—"Barretts of Wimpole Street"; p. m., 12 00, 2:20, 4 40, 7 10, 9 35.
**KEITH'S MEMORIAL**—"Count of Monte Cristo"; a. m., 10 17, p. m., 12 31, 2 45, 4 59, 7 13, 9 27.
**GAYETY**—"The Crosby Case"; a. m., 9 50; p. m., 1 40, 5 15, 9 40.
**UPTOWN**—"His Greatest Gamble", p. m., 2 22, 4 54, 7 26, 9 58.
**PARAMOUNT**—"Now and Forever"; a. m., 10 09; p. m., 1.10, 4 01, 6 52, 9 43.
**BOWDOIN**—Handy Andy" a. m., 9 10; p. m., 1 07, 4 59, 8 50.
**LOEW'S ORPHEUM** — "One Night of Love", a. m., 9 30; p. m., 12 35, 3 40, 6 45, 9 50.
**BOSTON**—"Charlie Chan in London", a. m., 10 06; p. m., 1 11, 4 21, 7 30, 10 13.
**FENWAY**—"Now and Forever", p. m., 1 15, 4 06, 6 57, 9 48.
**MODERN**—"British Agent", a. m., 10 37, p. m., 1 21, 4 05, 6:49, 9 33.
**FINE ARTS**—"Three Musketeers", p. m., 1.10, 3:50, 6:30, 9.15
**BEACON**—"Life of Vergie Winters"; a. m., 10 40; p. m., 1:25, 4 10, 6 55, 9 30.
**TREMONT** — "Arrowsmith"; a. m., 11 00; p. m., 2 20, 6 00, 9 20.
**HOWARD**—"Ace of Aces"; a. m., 10 38; p. m., 6 44.
**OLYMPIA** — "Dames"; a. m., 10 17; p. m., 1 05, 3.53, 6.41, 9:29.
**GLOBE**—"Midnight Alibi"; a. m., 9.00, p. m., 12.00, 3.00, 6.00, 9:15,

## Joseph Schenck's Future Wife Will Have Lead in "Folies Bergere de Paris"

By LOUELLA O. PARSONS
Motion Picture Editor Universal Service
Copyright, 1934, by Universal Service, Inc.

Los Angeles, Oct. 1. Here's big news. Merle Oberon, fiancee of Joseph Schenck and reported as one of the most beautiful women in Europe, will make her American screen debut opposite Maurice Chevalier. Darryl Zanuck has arranged with Miss Oberon to play the feminine lead in "Folies Bergere De Paris." And an interesting angle is that when she emotes opposite the dashing Maurice she will be Mrs. Schenck.

Mr. Schenck, who flew to Mexico accompanied by Douglas Fairbanks, was going on to New York and expects to meet his fiancee when her [illegible] [illegible]

Louella O. Parsons

[illegible]

to let RKO have a crack at it on the screen.

[illegible] Charles Winninger [illegible] He created the [illegible] in the Ziegfeld "Show Boat" and he is Captain Andy in Lanny Ross radio [illegible] who has been signed [illegible] "Show Boat." Mr. Winninger is former husband of Blanche Ring. He and his [illegible] a little town in Wisconsin. The first dramatic [illegible] for a newspaper was [illegible] in Dixon, Illinois, and [illegible] children, was [illegible]. It didn't matter [illegible] what I didn't know about the theater would fill a book. At a salary of $5 a week I was [illegible] drama critic, society editor and the town reporter.

### Snapshots of Hollywood

HARRY BANNISTER [illegible] two weeks [illegible] talk things over with his ex-wife, ANN HARDING. [illegible] BANNISTER won't [illegible] his freedom [illegible] [illegible]

Esther Ralston

[illegible] plan is to produce it here as a stage play and then take it to New York and if it goes over,

## 'Monte Cristo' in Third Week

So great has been the response to "The Count of Monte Cristo" [illegible] third week [illegible] [illegible] season, Sidney Blackmer, O. P. Heggie, Irene Hervey and Louis Calhern appear in the supporting [illegible]

## A Paternal Warning

George M. [illegible] who opens tonight in Eugene O'Neill's "Ah, Wilderness!" [illegible]

[illegible]

## With Fay From "Cupid" to "Roberta" in 65 Years

By JOYCE DANA

There's probably no more perfect [illegible] of the old adage about how time flies than Fay Templeton. Very nearly 70 years have been [illegible] and [illegible] any signs of slackening [illegible] half hearted attempts [illegible] [illegible]

[illegible]

"What else is there for me in life," Miss Templeton queried. "It's been such a joy, this 'Roberta.' I'm happy in it, and I'm happy in the theater. It's been my life and love for so many, many years. Only one thing—I want to be as I am—and next Christmas that will be 69. It's a mistake for a woman to make that last desperate attempt to cling to youth. It's a risky business in life or on the stage, to try too hard to be other than as we are."

[illegible]

berta" in a part that gives her the [illegible] the humor of [illegible] and [illegible] note of pathos [illegible] now and then [illegible]

### Week's Playbill

OPENING NIGHT

PLYMOUTH—[illegible] George M. Cohan [illegible] [illegible] New York.

CONTINUING

COLONIAL—[illegible] the [illegible] Otto Harbach [illegible] Marty May and Sidney Greenstreet [illegible] [illegible] second week.

SHUBERT—"As Thousands Cheer," Irving Berlin-Moss Hart [illegible] featuring Clifton Webb, Helen Broderick, [illegible] Ethel Waters [illegible] final week.

HOLLIS—[illegible] "Big Hearted Herbert" [illegible] with Cecil Lean and Cleo Mayfield. Second week.

## From Radio

[illegible], one of radio's stars [illegible] comes to the Shubert in a new musical revue, "America Sings," on Monday, October 8. The musical is based on the life of Stephen Foster, famed song writer.


Amusements

COLONIAL—Last Two Weeks. Nights at 8:15. Mats. Wed. & Sat.
EXTRA COLUMBUS DAY MAT., FRIDAY, OCT. 12
WHAT OUR FRIENDLY ENEMIES SAY ABOUT
"ROBERTA"
[illegible]

PLYMOUTH—OPENS TONIGHT AT 8:30
THE DRAMATIC EVENT OF THE YEAR!
FIRST SUBSCRIPTION PLAY
The Theatre Guild Presents "AH, WILDERNESS!" Eugene O'Neill's Comedy with GEORGE M. COHAN
All Eves.—77c to $2.50—Thurs. and Sat. Mats. 77c to $2, Plus Tax. Save by Subscribing

COME IN, COME IN WHEREVER YOU ARE!
SHUBERT—POSITIVELY LAST 8 TIMES!
LAST WEEK
Sam H. Harris Presents CLIFTON WEBB, HELEN BRODERICK, DOROTHY STONE, ETHEL WATERS in the music box sensation
"AS THOUSANDS CHEER"
By IRVING BERLIN and MOSS HART
Staged and lighted by HASSARD SHORT
DIRECT FROM 403 TIMES IN N. Y.

Mail Orders and Seats Now
ANOTHER BIG MUSICAL HIT!
The Messrs. Shubert Present A Musical Romance
"AMERICA SINGS"
Based on the Life and Melodies of STEPHEN FOSTER
with ALLAN JONES — JULES BLEDSOE
McINTYRE & HEATH
LEE SIMS and ILOMAY BAILEY
SHUBERT—Two Weeks Beg. NEXT MON.

Amusements

PARK BURLESQUE — TEMPTATIONS of 1935 — LOUISE STEWART, PEGGY ELMAR, SYLVIA LAMOUR — ADDED ATTRACTION The WASHBOARD SERENADERS — MIDNITE SHOW FRIDAY
NEW GAYETY — 1000 SEATS 15c ANY TIME — WYNNE GIBSON "THE CROSBY CASE" — 5 VAUDEVILLE ACTS

LOEW'S STATE — 2nd WEEK — Held Over! Norma SHEARER, Fredric MARCH, Charles LAUGHTON "THE BARRETTS OF WIMPOLE STREET" — Constance BENNETT in "OUTCAST LADY" — Jean PARKER—James DUNN "HAVE A HEART"

RKO BOSTON — CHARLIE CHAN IN LONDON — VAUDEVILLE

ORPHEUM — Grace MOORE "ONE NIGHT OF LOVE" — VODVIL

KEITH'S MEMORIAL — 3rd WEEK — COUNT OF MONTE CRISTO — ROBERT DONAT

OLD HOWARD — HAZEL MILLER — NIGHT CLUB GIRLS — PEANUTS BOHN

2ND BIG WEEK BEGINNING TONIGHT
HOLLIS 2.30-8.30
CECIL LEAN AND CLEO MAYFIELD IN "BIG HEARTED HERBERT" with ANN MASON
"Cast very fine—Howls of laughter from audience" George Beal (Post). "Audience roared with delighted laughter"... Marjorie Adams (Globe)
Evenings 40c-2.20. Wed. Mat. 40c-1.10 Sat. Mat. 40c-1.65

Today at YOUR NEIGHBORHOOD THEATER
[illegible]

Metropolitan — NOW the Most Glorious Romance of History's Exciting Pages! CECIL B. DeMILLE'S "CLEOPATRA" — CLAUDETTE COLBERT, WARREN WILLIAM, HENRY WILCOXON — STAGE: BEN BLUE with Joyce White and Company in Person — FREE DANCING

PARAMOUNT & FENWAY — MODERN
UPTOWN — RICHARD DIX "HIS GREATEST GAMBLE" — "The Human Side"
GLOBE 1,000 SEATS 15c
BOWDOIN 5 VAUDEVILLE ACTS
SYMPHONY HALL SUNDAY, OCT. 7, at 3:30 KREISLER
15c BEACON
TREMONT
FINE ARTS — "THE BLUE LIGHT"

PARAMOUNT PUBLIX NEIGHBORHOOD THEATRES
[illegible]

BOSTON AMERICAN
NEW ENGLAND'S GREATEST EVENING NEWSPAPER
16 MONDAY, OCTOBER 1, 1934



# REFORM PERIOD HINTED OVER IN SPEECH

By HUGH BAILEY BRADLEY

Joseph P. Kennedy

# Wall St. Inclined to Be Hopeful as New Week Opens

WALL STREET SPECTATOR

# SEES EVIDENCE OF IMPROVED CONDITIONS

By MERRYLE S. RUKEYSER

# BOSTON STOCKS ARE LOWER

# Cotton Lower in New York Trading

# Taxable N. Y. Real Estate Is Valued

## B. W. Warren Named Director

## Boston Bank Stocks

## Boston Stocks

# NEW YORK CURB MARKET

## Stocks Lower in Active Curb Dealings

By Associated Press

## New York Curb Bonds

# NEW YORK BOND MARKET

## Bonds Mixed in Light Trading

By Associated Press

# Car Loadings to Show Increase in Fourth Quarter

## Segregation of Accounts Urged

New York, Oct. 1 (AP)—The New York Stock Exchange today announced it had adopted a rule on segregation of accounts pending interpretation of Section 7A of Regulation T of the Federal Reserve Board with respect to margin requirements.

In its bulletin, the exchange said that "in view of the possibility that transactions in accounts existing at the opening of business today may deprive such accounts of the benefit of being classified as old accounts, it is suggested that members immediately consider the advisability of opening new accounts for all transactions made today and subsequently."

## Crude Rubber Quiet

New York, Oct. 1 (AP)—Crude rubber futures opened quiet 2 to 4 points down unquoted Dec. 15.01; March 15.37.

## Bar Silver Steady

New York, Oct 1 (AP)—Bar silver steadier ¼ higher, at 50.

## New York Banks

# FRESH UPTURN SEEN IN FINAL QUARTER

By R. F. FORBES

R. F. Forbes

The Edison Electric Illuminating Company of Boston

Three Year Five Per Cent Coupon Gold Notes Due May 1 1935

NOTICE OF CALL FOR PAYMENT

Notice is hereby given that The Edison Electric Illuminating Company of Boston, Boston, Massachusetts, has by resolution of its Board of Directors called as a whole for payment, on November 2, 1934 the entire issue of three Year Five Per Cent Coupon Notes of the Company dated May 2, 1932 and due May 2, 1935, of one thousand dollars per note (1000 $) of the principal amount thereof and accrued interest to date of payment; she place for payment is the principal office of Old Colony Trust Company, 17 Court Street, Boston, Massachusetts; payment will be made at that place any time on and after November 2, 1934, upon presentation and surrender of said notes with the coupon due May 2, 1935 attached; the coupon due November 2, 1934, should be detached and presented for collection in the usual manner.

Interest on the notes called for payment will cease on the date fixed for payment.

THE EDISON ELECTRIC ILLUMINATING COMPANY OF BOSTON
By T. K. CUMMINS, Treasurer
70 State Street,
Boston, Massachusetts.

# SHARES HEAVY AT CLOSE OF MARKET

New York, Oct. 1—The stock and commodity markets sold off sharply today.

In the stock market liquidation was evident from the opening, to leave losses running more than 2 points in the pivotal leaders.

The decline in the market coincided with the assumption of stock market control by the Securities and Exchange commission.

**RAILS HIT**

Railroad shares were among the most conspicuous weak spots today, both showing sizeable points. The general uneasiness was aggravated in the case of the rails by the abandonment over the weekend of the carriers' plea for a freight rate increase, which was promptly opposed by 25 state railroad commissions.

J. I. Case, International Harvester and the small order stocks were offered freely in the final hour and sold down more than 2 points.

The setting in the farm shares appeared to be in sympathy with the weakness in the grain markets.

An unexpected decline in steel operations had a banish effect on the industrial shares, when the United States Steel and Bethlehem lost more than 2 points each.

**TECHNICAL FACTORS**

In view of the fact that stocks have shown an advancing trend for the past week or so, various market analysts were inclined to attribute today's reaction partly to technical factors.

It was not so much what the President said but what he left unsaid that seemed to bring disappointment to some in the financial district. Hopes had been expressed that the chief executive would give some clue as to the extent of government spending, the methods to be used in balancing the budget and the eventful stens which might be taken toward currency stabilization.

At the same time it was pointed out by some commentators that Mr. Roosevelt probably was unable to give any information at this time about the negotiations which have been perturbing the financial community. The budget, it was argued, will depend upon the lightening of the national relief burden, while monetary stabilization cannot be effected pending clarification of conditions both at home and abroad.

The Presidents plan for a labor truce was described as "more hillish than otherwise" by one Wall Street broker. The reiteration of approval of system of fair profits for business and industry was also well received. The reference in the speech to discouraging "unhappy efforts to get rich quickly by speculating in securities" was not particularly heartening to the commission houses where idle days are running in the "red" because of public apathy to stocks.

The transfer of the securities exchanges to full federal control was thought to have been largely discounted, as stock exchange members for some time had been preparing to operate under the new regulations.

## Mass Public Works Bonds Awarded

State Treasurer Charles F. Hurley today awarded to F. I. Putnam & Co., Inc., and Chemical Bank & Trust Co. of New York city, $4,000,000 Massachusetts Emergency Public Works Loan bonds, bearing interest at the rate of 2¼ per cent.

The state will receive over and above the $4,000,000 the sum of $19,480 of the premium. There were 57 bids and firms participated in the sale of bidders. The state treasurer said that the low rate of interest is another evidence of the high credit standing of the state.

## N. Y. Bank Stocks Rise in Value

New York City bank stocks improved slightly during the past week.

The aggregate value of sixteen leading issues, according to records compiled by Holt, Rose & Troster, totaled $1,240,601,000 on September 28, as compared with $1,238,497,000 at the close of the previous week, an increase of $8,104,000, or 0.66 per cent.

## Dow-Jones Averages

| Time | Industrials | Railroads |
|---|---|---|
| 12:00 noon | 93.26 | 37.55 |
| 12:00 | 91.38 | 35.45 |
| 1:00 | 92.24 | 36.33 |
| 2:00 | 92.58 | 36.05 |

Change figured from previous closing average.

## Stock Market Time Table

**10-11—Shares worked lower on moderate trade in first hour dealings. Losses running from 1 to more than 2 points were numerous. Rails were weak. Motors easy. List recovered fractionally near the end of the period. Sales approximated 240,000 shares.**

**11-12—Trading turned dull in the second hour. Steady tone prevailed, as shares held close to the lows. Sales amounted to 310,000 shares.**

**12-1—Trading was extremely dull in the third hour. Rails and metals were lower. Utilities steady. Transactions were 370,000 shares.**

**1-2—Trading was almost at a standstill during the fourth hour. Price changes were of a minor nature. Sales were 470,000 shares.**

**2-3—Selling continued in the final hour. Rails and metals were hardest hit. Losses ran from 1 to more than 3. Closing tone was heavy. Sales were estimated at 390,000 shares.**

Saturday's sales 222,000
Week ago $14,670
Year ago 1,008,380

# NEW YORK CLOSE

FINAL SALES PRINTED ON TAPE AT 3:07

# NET CHANGES

In order to facilitate the computation of margins under the regulations of the Security Exchange Act, the Boston Evening American now carries the low since July 1, 1933, instead of the low for the year. The Securities Exchange Act provides that until July 1, 1936, the lowest price at which a security has sold since July 1, 1933, shall be considered as the lowest market price in the preceding 36 months. After July 1, 1936, the Act provides that the lowest price in the preceding 36 months will form the basis for margin computation.

| 1934 High | 1934 Low | Since Div. July 1,1933 | In $1 | —A— | Sales | Open | High | Low | Close | Net Change |
|---|---|---|---|---|---|---|---|---|---|---|
| 11¾ | 6 | | | Adams Express | 100 | 7¾ | 7¾ | 7 | 7 | -¼ |
| 36¾ | 14½ | 2 | | Adams Millis | 100 | 26 | 26½ | 26 | 26½ | +½ |
| 11⅞ | 6 | | | Address'eraph. | 100 | 7¾ | 7¾ | 7¾ | 7¾ | -¼ |
| 5¾ | 4¼ | .60 | | Affiliated Pro. | 100 | 5¼ | 5¼ | 5¼ | 5¼ | -¼ |
| 106½ | 80¼ | 4.50 | | Air Reduc | 400 | 101 | 101 | 99 | 99 | -2¾ |
| 23¾ | 16⅝ | .75p | | Alaska Jun | 1300 | 19¾ | 19¾ | 19 | 19¼ | -½ |
| 2¾ | 1⅝ | | | Allegheny Corp | 600 | 1¾ | 1¾ | 1⅝ | 1⅝ | -⅛ |
| 14¾ | 5¼ | | | Allegh Cr pf | 900 | 7¾ | 7¾ | 7¼ | 7¼ | -½ |
| 14⅜ | 4¾ | | | Allegh pf xw | 300 | 6¾ | 6¾ | 6¼ | 6¼ | -⅝ |
| 1¾ | ⅝ | .15 | | Allen Ind | 100 | 1⅝ | 1⅝ | 1⅝ | 1⅝ | |
| 160¾ | 107½ | 6 | | Allied C&D | 200 | 125¾ | 125¾ | 124¾ | 124¾ | -1¼ |
| 25¾ | 15¾ | 2 | | Allis-Chal | 200 | 17¾ | 17¾ | 17¾ | 17¾ | -¼ |
| 7¾ | 2¼ | | | Amal Leather | 400 | 3¾ | 4 | 3¾ | 4 | |
| 45¾ | 27 | 2 | | Amerada | 400 | 42¾ | 42¾ | 42 | 42 | -1 |
| 41¾ | 20 | 2 | | Am Ag C & D | 400 | 38½ | 38½ | 37¾ | 37¾ | -½ |
| 25¾ | 11¾ | | | Am Bank Note | 100 | 13 | 13 | 12¾ | 12¾ | -⅝ |
| 5¾ | 3½ | | | Am Br Sh pf | 20 | 4¾ | 4¾ | 4¾ | 4¾ | -⅛ |
| 38 | 19¾ | .80 | | Am Brake Sh | 100 | 22½ | 22½ | 21½ | 21½ | -1¼ |
| 107¾ | 80 | 4 | | Am Can | 1400 | 98¾ | 98¾ | 97 | 97¾ | -1¼ |
| 129¾ | 120 | 7 | | Am Can pf | 100 | 120 | 120 | 120 | 120 | |
| 12 | 3¾ | | | Am C & F | 200 | 16 | 16 | 15 | 15 | -1¼ |
| 21¾ | 11 | | | Am Chicle | 100 | 21 | 21 | 21 | 21 | |
| 62½ | 20¾ | | | Am Com Alc | 400 | 27 | 27 | 25¾ | 26 | -1¼ |
| 6¾ | 2¾ | | | Am Crystal Sug | 300 | 4 | 4 | 4 | 4 | |
| 15 | 5¾ | | | Am Cryst Sug pf | 100 | 10 | 10 | 10 | 10 | |
| 7¾ | 3¾ | | | Am Encaustic | 100 | 7 | 7 | 7 | 7 | |
| 3¾ | 1¾ | | | Am En Tile | 100 | 2 | 2 | 2 | 2 | |
| 3¾ | 1¾ | | | Am Form | 100 | 2 | 2 | 2 | 2 | |
| 12¾ | 3½ | | | Am&F'n P Inc | 100 | 12¾ | 12¾ | 12¾ | 12¾ | -⅛ |
| 101¾ | 65¼ | | | Am&F'n P pf | 100 | 101¾ | 101¾ | 101¾ | 101¾ | -⅛ |
| 14¾ | 6¼ | | | Am&F'n Pwr A | 100 | 8¼ | 8¼ | 8¼ | 8¼ | -⅛ |
| 20 | 10¼ | | | Am Hawaiian | 100 | 12 | 12 | 11¾ | 11¾ | -¼ |
| 38 | 19¾ | .80 | | Am Hide & L | 100 | 21¾ | 21¾ | 21¾ | 21¾ | |
| 11¾ | 4¾ | | | Am Ice | 100 | 4 | 4 | 4 | 4 | |
| 51 | 25 | | | Am Internat | 100 | 6¾ | 6¾ | 6½ | 6½ | -⅛ |
| 38¾ | 14½ | | | Am Loco | 100 | 17 | 17 | 17 | 17 | -¼ |
| 106¾ | 80 | | | Am Locco pf | 100 | 92 | 92 | 92 | 92 | -1 |
| 19¾ | 12 | .80 | | Am Mach & F | 300 | 15¾ | 15¾ | 15¾ | 15¾ | -¼ |
| 21 | 7¾ | | | Am M & M | 100 | 8 | 8 | 8 | 8 | |
| 12¾ | 3¾ | | | Am M & M 6% | 100 | 5 | 5 | 5 | 5 | |
| 4¾ | 1¾ | | | Am Pwr&L | 300 | 4¼ | 4¼ | 4¼ | 4¼ | -⅛ |
| 2¾ | 1¼ | 1.50 | | Am P&L 1st | 100 | 1¾ | 1¾ | 1¾ | 1¾ | |
| 2¾ | 1¼ | 1.25 | | A P & L 1stA | 100 | 1¾ | 1¾ | 1¾ | 1¾ | |
| 12¾ | 4 | | | Am Rad&SS | 200 | 12¾ | 12¾ | 12¾ | 12¾ | -⅛ |
| 127¾ | 100½ | 7 | | Am Rf Fdry | 100 | 121 | 121 | 121 | 121 | |
| 28¾ | 12¾ | | | Am Roll M | 1300 | 16¾ | 16¾ | 16¾ | 16¾ | -¼ |
| 58¾ | 28¾ | | | Am Safety Raz | 100 | 54 | 54 | 54 | 54 | |
| 2¾ | ¾ | | | Am Shp & C | 100 | ¾ | ¾ | ¾ | ¾ | |
| 28¾ | 20 | | | Am Shubrdge | 100 | 20½ | 20½ | 20 | 20 | -½ |
| 61¾ | 28½ | | | Am Smelt | 3600 | 32 | 33 | 32¼ | 32¼ | -¾ |
| 98½ | 57 | | | Am Smelt 2 pf | 100 | 95 | 95 | 95 | 95 | -½ |
| 3¾ | 1¾ | | | Am Snuff | 100 | 2¼ | 2¼ | 2¼ | 2¼ | -⅛ |
| 125 | 106 | 6 | | Am Snuff pf | 10 | 110½ | 110½ | 110½ | 110½ | |
| 21¾ | 10¾ | | | Am Steel Fdry | 100 | 13 | 13 | 13 | 13 | |
| 44¾ | 25¾ | | | Am Stores | 100 | 42 | 42 | 42 | 42 | -⅛ |
| 72 | 42½ | 2 | | Am Sugar | 100 | 65 | 65 | 65 | 65 | |
| 107 | 92 | | | Am Sug pf | 100 | 100 | 100 | 100 | 100 | |
| 2¾ | 1¼ | 1.25 | | Am Sumatra | 300 | 19¾ | 19¾ | 18¾ | 18¾ | -¾ |
| 125¾ | 103¾ | 9 | | Am T & T | 900 | 110¾ | 110¾ | 109½ | 110¼ | -¼ |
| 11¾ | 4¾ | | | Am Tob B | 400 | 7¾ | 7¾ | 7¾ | 7¾ | -⅛ |
| 13 | 2¾ | | | Am Tvpe | 100 | 4 | 4 | 4 | 4 | |
| 3¾ | 1¼ | | | Am WVo | 400 | 1¾ | 1¾ | 1¾ | 1¾ | -⅛ |
| 54¾ | 2.50 | | | Am Woo pf | 400 | 46 | 46 | 39 | 39 | -1¾ |
| 4¾ | 1 | | | Am Wr Pap | 200 | 3¼ | 3¼ | 3¼ | 3¼ | |
| 4¾ | 1 | | | Am Wr Pap pf | 100 | 3¾ | 3¾ | 3¾ | 3¾ | |
| 10¾ | 3¾ | | | Am Zinc | 100 | 4¾ | 4¾ | 4¾ | 4¾ | |
| 19¾ | 8¾ | | | Anaconda | 1000 | 11¾ | 11¾ | 11¾ | 11¾ | |
| 84 | 6.50 | | | Anchor Cap | 10 | 68 | 68 | 68 | 68 | -1 |
| 21¾ | 1.25 | | | Archer Danls | 200 | 24¾ | 24¾ | 23 | 23 | -1 |
| 2¾ | ¾ | | | Armour Ill A | 1000 | 1¾ | 1¾ | 1¾ | 1¾ | |
| 6¾ | 4¾ | 6 | | Armour Ill B | 100 | 6¼ | 6¼ | 6¼ | 6¼ | |
| 4¾ | 2¾ | | | Arnold Cons | 100 | 3¾ | 4¼ | 4¼ | 4¼ | |
| 13¾ | 4¾ | | | Art Metal | 200 | 5¾ | 5¾ | 5¾ | 5¾ | -¼ |
| 3¾ | 1¾ | | | Assoc Dry G | 100 | 10¼ | 10¼ | 10¼ | 10¼ | -⅛ |
| 3¾ | 1¾ | | | Auburn Auto | 1000 | 10¾ | 10¾ | 10¾ | 10¾ | -⅛ |
| 5¾ | 3¾ | | | Atchison pf | 100 | 79½ | 79½ | 79½ | 79½ | |
| 4¾ | 2¾ | | | Atl Coast | 200 | 29¾ | 29¾ | 29¾ | 29¾ | |
| 3¾ | 2¼ | | | Atl Refin | 200 | 25¼ | 25¼ | 24¾ | 24¾ | -¼ |
| 20¾ | 15½ | | | Auburn Auto | 1200 | 25¼ | 25¼ | 23¾ | 23½ | -2 |
| 10¾ | 3¾ | | | Avia Corp(Del) | 100 | 4 | 4 | 3¾ | 4 | -⅛ |

| 1934 High | 1934 Low | Since Div. July 1,1933 | In $1 | —B— | Sales | Open | High | Low | Close | Net Change |
|---|---|---|---|---|---|---|---|---|---|---|
| 6¾ | 3 | | | Baldwin Loco | 1000 | 8 | 8 | 7¾ | 7¾ | -¼ |
| 22½ | 8 | | | BaldwinLoco pf | 100 | 30½ | 30½ | 30½ | 30½ | -4 |
| 16¾ | 6 | | | Balt & Ohio | 1800 | 16 | 16 | 14½ | 15 | -1 |
| 86 | 66 | 6.50 | | Bamberger 1st | 100 | 83 | 83 | 83 | 83 | |
| 40¾ | 20¾ | 2.50 | | Bangor & Ar | 200 | 41 | 41 | 41 | 41 | +½ |
| 10¾ | 8 | | | Barnsdall A | 400 | 6¾ | 6¾ | 6¼ | 6¼ | -⅜ |
| 8¾ | 3¾ | | | Beatrice Cream | 600 | 18¾ | 18¾ | 18 | 18 | -⅛ |
| 15¾ | 8 | | | Belding Hem | 1000 | 13 | 13 | 12¾ | 12¾ | -⅛ |
| 23¾ | 9¾ | | | Bendix Avia | 1200 | 12¾ | 12¾ | 11½ | 11½ | -¾ |
| 2¾ | 1¼ | 1.50 | | Bendf'lman | 400 | 1¾ | 1¾ | 1¾ | 1¾ | |
| 14¼ | 2¼ | 1.50 | | Best & Co | 600 | 32 | 32 | 31½ | 32 | -⅛ |
| 40¾ | 24 | | | Bethlehem Stl | 3600 | 27¾ | 27¾ | 26¾ | 26¾ | -2 |
| 144¾ | 1.75 | | | Beth Stl pf | 100 | 59 | 59 | 59 | 59 | -2 |
| 18¾ | 14 | | | Bigelow&Co | 200 | 23 | 23 | 22½ | 22½ | -½ |
| 40 | 3 | | | Blaw Knox | 300 | 7¾ | 7¾ | 7¾ | 7¾ | -¼ |
| 3¾ | 1¾ | | | Boeing Aircraft | 900 | 2¾ | 2¾ | 2¼ | 2¼ | -⅛ |
| 18¾ | 3¾ | 3 | | Bohn Alum | 1500 | 48¾ | 48¾ | 47 | 47¾ | -1¾ |
| 3¾ | 1¾ | | | Bon Ami —A | 100 | 2¾ | 2¾ | 2¾ | 2¾ | |
| 28¾ | 18 | 1.60 | | Borden Co | 1600 | 24¼ | 24¼ | 24 | 24 | -⅜ |
| 3¾ | 1¼ | | | Bore Warner | 1300 | 17¾ | 17¾ | 16¾ | 17 | -¼ |
| 3¾ | 1¾ | | | Briggs Mfg | 1300 | 17¾ | 17¾ | 16¾ | 16¾ | -¼ |
| 4¾ | ¾ | | | Bklyn Un Tr | 100 | 4 | 4 | 4 | 4 | |
| 75¾ | 45 | | | Bklyn Man Tr | 1000 | 54¾ | 54¾ | 53¾ | 53¾ | -¾ |
| 80¾ | 56¾ | 5 | | Bkln Un Gas | 300 | 60 | 60 | 59 | 59 | -1¼ |
| 3¾ | 1¾ | | | Buc'yrus Erie | 400 | 3 | 3 | 3 | 3 | |
| 50¾ | 25 | | | Buc'yrus Erie pf | 300 | 50 | 50 | 50 | 50 | |
| 14¾ | 6 | | | Buc'yrus E cv pf | 100 | 6½ | 6½ | 6½ | 6½ | -⅛ |
| 3¾ | 2 | | | Budd Mfg | 400 | 2¾ | 2¾ | 2¾ | 2¾ | -⅛ |
| 15¾ | 4 | | | Budd Wheel | 100 | 4¾ | 4¾ | 4¾ | 4¾ | -⅛ |
| 15¾ | 4 | | | Bullard Co | 600 | 8¾ | 8¾ | 8¾ | 8¾ | -⅛ |
| 3¾ | .40 | | | Burroughs Add | 1200 | 12 | 12 | 11¾ | 12 | -⅛ |
| 3¾ | 1¾ | | | Butte Copper | 100 | 2 | 2 | 2 | 2 | |
| 3¾ | 1¾ | | | Butte & Sup | 100 | 1¾ | 1¾ | 1¾ | 1¾ | -⅛ |
| 3¾ | 1¾ | | | Butterick | 100 | 1¾ | 1¾ | 1¾ | 1¾ | |
| 32¾ | 13¾ | | | Byers A M | 1400 | 18½ | 19 | 18 | 18 | -1 |

| 1934 High | 1934 Low | Since Div. July 1,1933 | In $1 | —C— | Sales | Open | High | Low | Close | Net Change |
|---|---|---|---|---|---|---|---|---|---|---|
| 44¾ | 16¾ | | | Can'l Packing | 400 | 37¾ | 37¾ | 37 | 37 | -1 |
| 6¾ | 3¾ | | | Cal & Hecla | 300 | 3¾ | 3¾ | 3¾ | 3¾ | |
| 15¾ | 6 | | | Campbell Wy | 200 | 7 | 7 | 6¾ | 6¾ | -⅛ |
| 3¾ | 1¾ | | | Canada Dry | 100 | 2¾ | 2¾ | 2¾ | 2¾ | |
| 18¾ | 11¾ | | | Can Pacific | 1200 | 13¾ | 13¾ | 13½ | 13½ | -⅝ |
| 3¾ | 2¾ | 2 | | Cannon Mills | 100 | 3¾ | 3¾ | 3¾ | 3¾ | -⅛ |
| 3¾ | 1¾ | | | Capital Ad | 100 | 2¾ | 2¾ | 2¾ | 2¾ | |
| 3¾ | 2¾ | | | Case J I | 2600 | 43 | 43 | 40¾ | 41¼ | -1¾ |
| 3¾ | 1¾ | | | Case J I pf | 100 | 42¾ | 42¾ | 42¾ | 42¾ | -¼ |
| 3¾ | 1¾ | .75h | | Caterpil Tract | 400 | 27¾ | 27¾ | 26¾ | 26¾ | -¾ |
| 3¾ | 1¾ | | | Celanese Corp | 4600 | 24¾ | 24¾ | 23 | 23¼ | -1¼ |
| 3¾ | 1¾ | | | Celotex Co | 100 | 12¾ | 12¾ | 12¾ | 12¾ | |
| 22¾ | 2 | | | Celotex Cpf | 100 | 9½ | 9½ | 9 | 9 | -1 |
| 92 | 53 | | | Cent RR of NJ | 800 | 64 | 64 | 60 | 60 | -4¼ |
| 3¾ | 1¾ | | | Cent So Asso | 2200 | 37 | 37 | 36 | 36¼ | -¾ |
| 48¾ | 29½ | 2.50 | | Chesapeake Corp | 300 | 38 | 38 | 38 | 38 | -¾ |
| 3¾ | 1¾ | | | Chesa & Ohio | 4100 | 42¾ | 42¾ | 41¾ | 42 | -1 |
| 3¾ | 1¾ | | | Ch & K Inf | 100 | 2½ | 2½ | 2½ | 2½ | |
| 11¾ | 4 | | | ChiGtWest | 600 | 4¾ | 4¾ | 4¾ | 4¾ | |
| 6¾ | 2¾ | | | ChiMStP&P | 700 | 3¾ | 3¾ | 3¾ | 3¾ | -⅛ |
| 3¾ | 1¾ | | | ChiMStP&P pf | 900 | 5 | 5¼ | 4¾ | 4¾ | -⅜ |
| 3¾ | 1¾ | | | Chi & N W | 300 | 4¾ | 4¾ | 4¾ | 4¾ | -⅛ |
| 28 | 6¾ | | | Chi & N W pf | 700 | 10¾ | 10¾ | 10¾ | 10¾ | -¼ |
| 3¾ | 1¾ | | | Chi Pneumatic | 100 | 3¾ | 3¾ | 3¾ | 3¾ | |
| 3¾ | 1¾ | | | C R I&P Pastpf | 100 | 4 | 4 | 4 | 4 | |
| 3¾ | 1¾ | | | C R I & P Tstf | 100 | 4 | 4 | 4 | 4 | +⅛ |
| 3¾ | 1¾ | | | Chrysler | 1100 | 4¾ | 4¾ | 4¾ | 4¾ | -⅛ |
| 3¾ | 26¾ | | | Chrysler | 9700 | 33¾ | 33¾ | 32¾ | 32¾ | -2 |
| 86 | 63¼ | 6.50 | | Civ L & P of | 100 | 27¾ | 27¾ | 27¾ | 27¾ | |
| | | | | City Stores | 500 | 5¾ | 5¾ | 5¾ | 5¾ | -⅛ |
| 3¾ | 1¾ | | | City Stores cf | 700 | 9 | 9 | 8¾ | 8¾ | -⅛ |
| 3¾ | 1¾ | | | City Strs A cf | 100 | 2¾ | 2¾ | 2¾ | 2¾ | -⅛ |
| 3¾ | 1¾ | | | Clastt Pr Ac | 100 | 112 | 112 | 112 | 112 | +2 |
| 3¾ | 1¾ | | | Coca Cola | 100 | 130 | 130 | 130 | 130 | -¾ |
| 3¾ | 1¾ | .50 | | Col Carbon | 1100 | 46¾ | 46¾ | 45¾ | 46 | -¾ |
| 3¾ | 1¾ | | | Collins & Aik | 400 | 12¾ | 12¾ | 12 | 12 | -¾ |
| 3¾ | 1¾ | | | Col P & Ltf | 100 | 17 | 17 | 17 | 17 | -2 |
| 3¾ | 1¾ | | | Colo & South | 21 | 2¾ | 2¾ | 2¾ | 2¾ | |
| 3¾ | 1¾ | | | Col Gas | 3700 | 9¼ | 9¾ | 8¾ | 8¾ | -¾ |
| 3¾ | 1¾ | | | Columbia Pict | 1600 | 14¾ | 14¾ | 13¾ | 13¾ | -1 |
| 3¾ | 1¾ | | | Col Carbon | 300 | 66½ | 66½ | 65¼ | 65¼ | -2¼ |
| 3¾ | 1¾ | | | Com Credit | 100 | 27 | 27 | 27 | 27 | |
| 3¾ | 1¾ | | | Com Credit pf | 10 | 102 | 102 | 102 | 102 | -½ |
| 3¾ | 1¾ | | | Com Cred pf B | 50 | 27 | 27½ | 27 | 27½ | -¾ |
| 3¾ | 1¾ | | | Com Inv Tr | *3700 | 46½ | 46¾ | 46½ | 46¾ | +¼ |
| 3¾ | 1¾ | | | Com Silvent | 1400 | 8¾ | 8¾ | 8¾ | 8¾ | -⅛ |
| 3¾ | 1¾ | | | Com & South | 1400 | 1¾ | 1¾ | 1¾ | 1¾ | |
| 3¾ | 1¾ | | | Com & So pf | 400 | 34 | 34 | 33 | 33 | -2 |
| 3¾ | 1¾ | 1.60 | | Consol Aircraft | 1000 | 27½ | 27¾ | 27¼ | 27¾ | -1 |
| 3¾ | 1¾ | | | Cons Film | 300 | 3 | 3 | 3 | 3 | -⅛ |
| 3¾ | 1¾ | | | Consol Cigar | 100 | 8¾ | 8¾ | 8¼ | 8¼ | +⅛ |
| 3¾ | 1¾ | 5.50 | | Cons Cur pf | 20 | 57 | 57 | 57 | 57 | |
| 3¾ | 1¾ | 3.40 | | Cons Dairy Pd | 3800 | 29¾ | 30 | 28 | 28¾ | -1¾ |
| 3¾ | 1¾ | | | Cons Gas pf | 100 | 87¾ | 88¼ | 87¾ | 88¼ | -¼ |
| 3¾ | 1¾ | .28g | | Consol Oil | 1400 | 8¾ | 8¾ | 8¼ | 8¼ | -⅛ |
| 3¾ | 1¾ | | | Consol Oil xwd | 1400 | 8¾ | 8¾ | 8¼ | 8¼ | -⅛ |
| 3¾ | 1¾ | | | Container A | 100 | 5 | 5 | 5 | 5 | |
| 3¾ | 1¾ | | | Cont Bak A & | 100 | 6½ | 6½ | 6½ | 6½ | -¾ |

| 1934 High | 1934 Low | Since Div. July 1,1933 | In $1 | —D— | Sales | Open | High | Low | Close | Net Change |
|---|---|---|---|---|---|---|---|---|---|---|
| 64 | 46¼ | 4 | | Cont Bak of A | 100 | 50½ | 50½ | 50½ | 50½ | |
| 3¾ | 1¾ | | | Cons Textile | 400 | 3 | 3 | 3 | 3 | |
| 83¾ | 55½ | 2 | | Cont Can | 600 | 83¾ | 83¾ | 82¾ | 82¾ | -1 |
| 35¾ | 20 | 1.20 | | Cont Ins | 100 | 28¾ | 28¾ | 28 | 28 | -¾ |
| 2¾ | ¾ | | | Cont Motor | 200 | ¾ | ¾ | ¾ | ¾ | |
| 22¾ | 12¼ | .25g | | Cont Oil | 2800 | 18 | 18 | 17¾ | 17¾ | -¾ |
| 51 | 40½ | 3 | | Corn Ex Bank | 140 | 42½ | 42½ | 42 | 42½ | +½ |
| 84½ | 55½ | 3 | | Corn Prod | 200 | 62¾ | 63¼ | 61¾ | 61¾ | -1¼ |
| 148¾ | 133 | 2 | | Corn Prod pf | 100 | 145½ | 145½ | 145½ | 145½ | -1 |
| 35 | 23 | 2 | | Crm of Wht | 100 | 32 | 32 | 32 | 32 | |
| 6¾ | 3¼ | | | Crown Zellerb | 100 | 4½ | 4¾ | 4¾ | 4¾ | |
| 94 | 79 | 4 | | Cuba Co | 100 | 84 | 84 | 84 | 84 | -1 |
| 9¾ | 3½ | | | Cuba R R 1st | 100 | 5¼ | 5¼ | 5¼ | 5¼ | |
| 3¾ | 1¾ | | | Cuban-Am Sug | 100 | 3¾ | 3¾ | 3¾ | 3¾ | |
| 29¾ | 13½ | | | Curtis Pub | 600 | 18¼ | 18¼ | 18 | 18 | -⅛ |
| 3¾ | 1¾ | | | Curtiss Wrt | 900 | 2¾ | 2¾ | 2¾ | 2¾ | |
| 3¾ | 1¾ | | | Curtiss Wr A | 100 | 2¾ | 2¾ | 2¾ | 2¾ | |
| 21½ | 9¼ | | | Cutler Ham | 100 | 14¼ | 14¼ | 14¼ | 14¼ | |

| 1934 High | 1934 Low | Since Div. July 1,1933 | In $1 | —E— | Sales | Open | High | Low | Close | Net Change |
|---|---|---|---|---|---|---|---|---|---|---|
| 3¾ | 1¾ | | | East Mills | 300 | 5 | 5 | | | |
| 3¾ | 1¾ | | | Eastman Kod | 100 | 99¾ | 99¾ | 99¾ | 99¾ | -¼ |
| 147 | 120 | 6 | | Eastman K pf | 80 | 141 | 141 | 141 | 141 | -½ |
| 3¾ | 1¾ | | | Eaton Axle | 200 | 14¼ | 14¼ | 14¼ | 14¼ | -¾ |
| 3¾ | 1¾ | | | Elec Auto-Lite | 100 | 23 | 23¼ | 23 | 23¼ | -¾ |
| 3¾ | 1¾ | | | Elec A L pf | 10 | 98 | 98 | 98 | 98 | |
| 3¾ | 1¾ | | | Elec Boat | 5000 | 4¾ | 4¾ | 4¾ | 4¾ | -⅛ |
| 3¾ | 1¾ | | | Electric P & L | 100 | 4¾ | 4¾ | 4¾ | 4¾ | -⅛ |
| 3¾ | 1¾ | | | Elec P & L 5pf | 100 | 9 | 9 | 9 | 9 | |
| 3¾ | 1¾ | | | Elec P & L 7pf | 100 | 10¼ | 10¼ | 9¾ | 9¾ | -⅜ |
| 52 | 34 | 2 | | Elec Stor Bat | 100 | 35 | 35 | 35 | 35 | |
| 3¾ | 1¾ | | | Elk Horn Coal | 100 | 5 | 5 | 5 | 5 | |
| 3¾ | 1¾ | | | Elk El Tan | 100 | 11¾ | 11¾ | 11¾ | 11¾ | |
| 3¾ | 1¾ | | | Enc Pub Serv | 100 | 2¾ | 2¾ | 2¾ | 2¾ | |
| 3¾ | 1¾ | | | Enc Pub S wi | 100 | 15 | 15 | 15 | 15 | |
| 3¾ | 1¾ | | | Enc Pub Sv w&l | 100 | 15 | 15 | 15 | 15 | |
| 3¾ | 1¾ | | | Erie | 100 | 12¼ | 12¼ | 11¾ | 11¾ | -¼ |
| 3¾ | 1¾ | | | Eureka Vacm | 100 | 8¼ | 8¼ | 8¼ | 8¼ | -⅛ |
| 3¾ | 1¾ | | | Evans Prod | 300 | 16¾ | 16¾ | 15¾ | 15¾ | -¾ |
| 3¾ | 1¾ | | | Exchange Buf | 100 | 3¾ | 3¾ | 3¾ | 3¾ | -⅛ |

| 1934 High | 1934 Low | Since Div. July 1,1933 | In $1 | —F— | Sales | Open | High | Low | Close | Net Change |
|---|---|---|---|---|---|---|---|---|---|---|
| 3¾ | 1¾ | | | Fed Motor | 100 | 3¾ | 3¾ | 3¾ | 3¾ | -⅛ |
| 107 | 70 | | | Fed Mot pf | 100 | 66 | 66 | 66 | 66 | -1 |
| 3¾ | 1¾ | .50 | | Firestone T R | 200 | 13¾ | 14 | 13¾ | 13¾ | -¼ |
| 3¾ | 1¾ | | | Fire T & R pf | 100 | 76 | 76 | 76 | 76 | -2 |
| 3¾ | 1¾ | | | First Nat Stor | 100 | 47¼ | 47¼ | 45½ | 45½ | -1¾ |
| 3¾ | 1¾ | | | Foundation C | 100 | 8¼ | 8¼ | 8¼ | 8¼ | |
| 3¾ | 1¾ | | | Fourth Nat Inv | 100 | 20 | 20 | 20 | 20 | |
| 3¾ | 1¾ | | | Fox Film A | 700 | 12¾ | 13 | 11¾ | 11¾ | -¾ |
| 3¾ | 1¾ | | | Freeport Tex | 100 | 23½ | 23½ | 23½ | 23½ | |
| 3¾ | 1¾ | | | Fuller GA 2 of | 20 | 7 | 7 | 7 | 7 | |

| 1934 High | 1934 Low | Since Div. July 1,1933 | In $1 | —G— | Sales | Open | High | Low | Close | Net Change |
|---|---|---|---|---|---|---|---|---|---|---|
| 3¾ | 1¾ | | | Gen Am Inv | 100 | 7¼ | 7¼ | 7¼ | 7¼ | |
| 43¾ | 25¾ | 1 | | Gen Am Tank | 400 | 33 | 33 | 32½ | 32¾ | -¼ |
| 23½ | 12 | | | Gen Asphalt | 100 | 15¾ | 15¾ | 15¾ | 15¾ | -¼ |
| 3¾ | 1¾ | | | Gen Baking | 100 | 8 | 8 | 8 | 8 | -¼ |
| 3¾ | 1¾ | | | Gen Bronze | 100 | 3½ | 3½ | 3½ | 3½ | |
| 3¾ | 1¾ | | | Gen Cable | 100 | 2¾ | 2¾ | 2¾ | 2¾ | |
| 3¾ | 1¾ | | | Gen Cable A | 100 | 4¾ | 4¾ | 4¾ | 4¾ | |
| 3¾ | 1¾ | | | Gen Electric | 2000 | 18¼ | 18¼ | 17¾ | 17¾ | -¼ |
| 3¾ | 1¾ | .50 | | Gen Electric | 6000 | 18¼ | 18¼ | 17¾ | 18¼ | -¼ |
| 3¾ | 1¾ | | | Gen Foods | 2000 | 30¾ | 30¾ | 29¾ | 29¾ | -¾ |
| 3¾ | 1¾ | 1.30 | | Gen Foods | 100 | 30¾ | 30¾ | 29¾ | 29¾ | -¾ |
| 3¾ | 1¾ | | | Gen Gas A | 100 | 3¾ | 3¾ | 3¾ | 3¾ | |
| 3¾ | 1¾ | | | Gen Mills | 200 | 54½ | 55¾ | 54¾ | 55¾ | +1¾ |
| 3¾ | 1¾ | 1.50 | | Gen Motors | 12000 | 29½ | 29¾ | 28¼ | 28¾ | -⅝ |
| 3¾ | 1¾ | 5 | | Gen Motors pf | 500 | 102½ | 102½ | 102½ | 102½ | -1 |
| 3¾ | 1¾ | | | Gen Outd Adv | 100 | 3¾ | 3¾ | 3¾ | 3¾ | |
| 3¾ | 1¾ | | | Gen Pict 1 pf | 20 | 87 | 87 | 87 | 87 | -1 |
| 3¾ | 1¾ | | | Gen Pub Serv | 200 | 6¾ | 6¾ | 6¾ | 6¾ | |
| 3¾ | 1¾ | | | Gimbel Bros | 200 | 3¾ | 3¾ | 3¾ | 3¾ | |
| 3¾ | 1¾ | 1.20 | | Glidden Co | 300 | 22¾ | 23 | 22¾ | 23 | |
| 3¾ | 1¾ | | | Gobel Adolf | 100 | 102 | 102 | 102 | 102 | |
| 3¾ | 1¾ | | | Gobel Adolf | 400 | 5¾ | 5¾ | 5¾ | 5¾ | -⅛ |
| 3¾ | 1¾ | .20 | | Gold Dust | 400 | 17¾ | 17¾ | 17¾ | 17¾ | -¼ |
| 3¾ | 1¾ | | | Goodrich | 400 | 9¾ | 9¾ | 9¾ | 9¾ | -¼ |
| 3¾ | 1¾ | | | Goodyear Tire | 1000 | 21¾ | 21¾ | 20¾ | 20¾ | -1¼ |
| 3¾ | 1¾ | | | Graham B Ind | 100 | 3¾ | 3¾ | 3¾ | 3¾ | |
| 3¾ | 1¾ | | | Grahama Paige | 100 | 1¾ | 1¾ | 1¾ | 1¾ | |
| 3¾ | 1¾ | | | Granby Cons | 100 | 6½ | 6½ | 6½ | 6½ | -⅛ |
| 3¾ | 1¾ | | | Grand Cent | 100 | 6¾ | 6¾ | 6¾ | 6¾ | |
| 3¾ | 1¾ | | | Grand Un pf | 100 | 31½ | 31½ | 31½ | 31½ | |
| 3¾ | 1¾ | | | Grant Wm | 200 | 29 | 29 | 28¾ | 28¾ | -¼ |
| 3¾ | 1¾ | | | Gt North pf | 3000 | 15¼ | 15¼ | 14 | 14 | |
| 3¾ | 1¾ | | | Gt Nor Ir Ctf | 300 | 10¼ | 10¼ | 

# COOK-COOS
## by Ted Cook

REG. U.S. PAT. OFF.

KEEP THIS HANDY CHART TACKED NEXT TO YOUR HEART

The above chart is very convenient right now, when candidates are rushing around, shaking hands and inadvertently revealing their true characters. All you have to do is let them fall into your trap.

If the candidate gives you the two-finger shake (upper left), step back quickly, tip your hat and say, "I don't mind telling you, sir, that in my opinion you are a snob and unfit for the office you seek."

If the candidate gives you the limp or wet-washrag (sometimes called the dead fish) shake, you can exclaim, "Oh, but I hardly think I could give my Australian secret ballot vote to one who is half-hearted, lukewarm. Your handshake satisfies me that you have a backbone of spaghetti—you are not a red-blooded man. In your veins flows dish water." Turn on the heel, fore him backwards, and give the coattails a smart flip. He'll understand.

But when a candidate extends you the Blacksmith's Special, and grips your hand as in a vise, causing you to writhe, squirm and with difficulty refrain from crying out in pain, know, then, that you have at last met a wholesouled, generous and warm-hearted person. Plant your feet firmly and try to bring him to his knees, or—if you like such fun and feel equal to it—give a strong, sudden jerk and see if you can free yourself. If you can disengage his arm at the shoulder socket so much the better. It's all in fun, and what have you got to lose?

* * *

"I very much fear that Upton Sinclair's election would prove a tragedy to the cause of radicalism," says Norman Thomas, Socialist leader.

That's what all radicals seem to be afraid of—some other radical's election.

* * *

In fact, it makes voters a mite suspicious. Radicals are always afraid one radical in office will glut the market.

FAMOUS LAST WORDS

What fabric of lies is this, my good woman?

* * *

No refund on the bottle.

## Popeye to Entertain X-9ers

Big doings Tuesday at 6:15 p. m. over WAAB, when the voice of Popeye, by Billy Costello, will sing and talk to X-9 members in true Popeye style. Don't miss him! Billy is at the "Met" all this week with his Popeye show and all the other comic characters which come to life.

Become a member of the X-9 club. Write your name, street number, city or town on plain paper and enclose five cents to pay for handling of badge and membership card.

Mail your application to SECRET AGENT X-9, BOSTON AMERICAN, Post Office Box 1096.

SECRET AGENT X-9 BOSTON AMERICAN

## THIMBLE THEATRE, Starring POPEYE

See Popeye on the stage at the Metropolitan this week.

JUNE VANRIPPLE! WHAT ARE YOU DOIN' HERE?
POPEYE! IS IT YOU?
I KIN NOT UNERSTAN HOW COME YER HERE! I THOUGHT YA WAS IN EUROPE—AN WHO THROW'D YA INTO THIS TORTURE PIT?
POPEYE, I CAME TO NAZIJA ESPECIALLY TO SEE YOU
YA MEANS YA LOVES ME?
YES—I LOVE YOU
HMM—BLOW ME DOWN!
YA REALLY LOVES A ROUGH OL SAILOR LIKE ME?
YES I DO—SHE'S SO GLAD TO SEE ME!
NO
YOU'RE NOT?!
WHAT I MEANS IS—I WAS NOT GLAD TO SEE YA IN THIS PIT—WERE BOTH JUS A SAME AS DEAD—WE KIN NOT GET OUT

## BRINGING UP FATHER

(FOLLOW JIGGS AND MAGGIE IN THE BIG COMIC SECTION OF THE SUNDAY ADVERTISER)

**Sudden Solicitude**

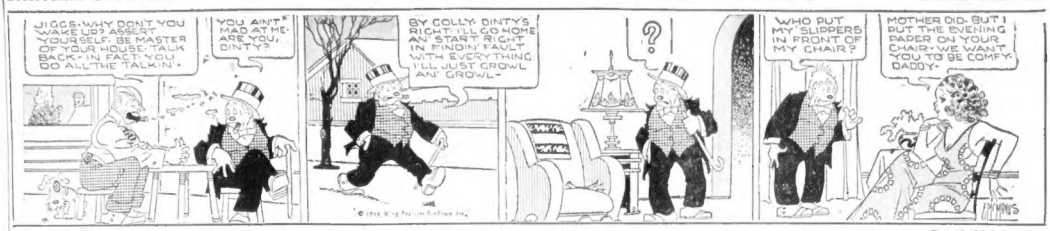
JIGGS-WHY DON'T YOU WAKE UP? ASSERT YOURSELF- BE MASTER OF YOUR HOUSE- TALK BACK! IN FACT YOU DO ALL THE TALKIN'-
YOU AIN'T MAD AT ME ARE YOU, DINTY?
BY COLLY DINTY'S RIGHT- I'LL GO HOME AN' START RIGHT IN FINDIN' FAULT WITH EVERYTHING I'LL JUST GROWL AN' GROWL-
WHO PUT MY SLIPPERS IN FRONT OF MY CHAIR?
MOTHER DID- BUT I PUT THE EVENING PAPER ON YOUR CHAIR- WE WANT YOU TO BE COMFY, DADDY-

## JOE PALOOKA

**Good Old Scally**

WILL AMERICA BE DRAGGED IN AGAIN?
As Europe watchfully awaits a crisis, while the Bulldogs of War lick their chops and troops concentrate at the frontiers of Hangoveria, the first thought of every American is; "will the United States again allow European quarrels to
CAN'T GET ANY MORE NEWS FROM HANGOVERIA, CHIEF. THE DICTATOR HAS PUT A STRICT CENSORSHIP IN EFFECT.
TRY AND GET SOMETHING. SEE IF YOU CAN REACH OUR CORRESPONDANT THERE BY PHONE. I'LL HOLD THE PRESSES 'TILL THE LAST SECOND.
WHEW! YOUR MAJESTY I BEG LEAVE TO ANNOUNCE THAT I REMAIN LOYAL TO YOU. ONLY ONE REGIMENT REMAINS WITH GUSTAVE. SHALL I LEAD THE TROOPS AGAINST THE PALACE?
AST 'EM IF THEY'LL MEET OUR BUNCH WITH THEIR FISTS.
OH DEAR ME NO. I WOULDN'T HAVE ANYONE SHOT FOR ANYTHING.
WE'LL JUST HAVE TO START A SIEGE AS LONG AS YOU WONT HAVE ANY SHOTS FIRED.
I HOPE GUSTAVE WON'T BE ANGRY. I JUST WANT HIM TO FREE THE RIGHT SIDE.
YEAH- THAS ALL.

## POLLY AND HER PALS

(FOLLOW POLLY AND HER PALS IN THE BIG COMIC SECTION OF THE SUNDAY ADVERTISER)

**"Augers" Well for Paw**

WHY THE FIFTEEN-FOOT FENCE?
YOU'LL HAFTA ASK OUR NEW NEXT-DOOR NEIGHBORS, PAW—THEY BUILT IT THIS AFTERNOON.
I FIGGERED THEY WAS A BUNCH OF NIT-WITS, BUT POLLY SAYS MEBBE THEY'RE NUDISTS.
NUDISTS, HUH?
HOT DAWG!

## SECRET AGENT X9

**Over-Confident?**

MILLIONAIRE J.B. MARLOWE FLIES C. WEST TO ORGANIZE AMERICA AGAINST CRIME
ANOTHER COMMITTEE WILL MEET US IN DES MOINES, HOLLIS
YES, MR MARLOWE
THE PASSENGERS STRETCH THEIR LEGS AT DES MOINES
THEN I'LL SEE YOU IN LOS ANGELES?
SURE, WE'RE WITH YOU ONE HUNDRED PERCENT, J.B.
THE MODERN VIGILANTES, EH?
I DON'T LIKE THE LOOKS OF THAT PAIR
NONSENSE··· JUST A SALESMAN AND A PROSPECT··· NOBODY WOULD DARE DO ANYTHING TO ME

## WAY OUT WEST

(FOLLOW WAY OUT WEST IN THE BIG COMIC SECTION OF THE SUNDAY ADVERTISER)

**Food for Thought**

J. MCGOOBER SAT ON A PARK BENCH FOR TWO HOURS TRYING TO THINK OUT ANOTHER IDEA FOR PUTTING THE "TIGER" ON THE PUGILISTIC MARK, BUT—
IT LOOKS LIKE I'M DUMB! I'VE GOT A FIGHTER WITH A PUNCH LIKE A MULE'S KICK AN' I HAVEN'T BRAINS ENOUGH TO PUT HIM OVER!
IT WOULD HAVE BEEN SWELL IF HE HAD KNOCKED RAMAGE STIFF IN THAT GYM WORKOUT— BUT HE DIDN'T! I SHOULDN'T HAVE PICKED ON A SMART BOXER AS A VICTIM!
THIS FIGHT RACKET IS A TOUGH ONE— NOBODY WANTS A GOOD FIGHTER MIXED UP IN IT!
!!!
?
?

## LITTLE ANNIE ROONEY

**Wheels of Progress**

—NOW WE'RE GETTING SOMEWHERE— WHILE THAT WISE MR. COUNCEL WAS SNOOPING 'ROUND HERE TRYING TO FIND OUT ALL ABOUT THAT BRAT, ANNIE ROONEY— YOU BROKE INTO HIS ROOM AT THE HOTEL— AND—
NOT SO LOUD!! I DID HEAR HIS ROOM WAS ENTERED— AND HIS PRIVATE PAPERS WERE LOOKED OVER— BUT I AIN'T BAD ENOUGH TO START ADMITTING THINGS—
CUT THE ALIBIS— WHAT DID YOU FIND OUT?
WELL, HE WASN'T SO FOXY AS HE THOUGHT— I FOUND OUT WHERE HIS TRUNK WAS SHIPPED FROM— ITS A SMALL TOWN— I'LL JUST TAKE A LITTLE TRIP AND WHEN I COME BACK, I'LL HAVE ANNIE ROONEY ALL WRAPPED UP READY FOR DELIVERY!
ANNIE, I HAVE TO LAUGH WHEN I THINK HOW EASY IT IS TO SKATE— AT FIRST WE THOUGHT WE WOULD NEVER LEARN!
I GUESS A KID KIN LEARN ANYTHING— IF THEY AIN'T AFRAID TO TRY! THE BUMPS YOU GET WHEN YOU'RE JUST STARTING!

## TIM TYLER'S FLYING LUCK

(FOLLOW TIM TYLER IN THE BIG COMIC SECTION OF THE SUNDAY ADVERTISER)

**The Leopard's Paw**

ONCE WE GET A LINE ON THE MYSTERIOUS LEOPARDMEN WHO ARE TERRORIZING THE NATIVES, I'M SURE WE'LL FIND ROY FLEET ALIVE
HERE'S ANOTHER VILLAGE AND IT'S NOT DESERTED LIKE THE LAST—
I'M CAPTAIN CLARK OF THE IVORY PATROL. I WANT SOME INFORMATION—QUICK! WHERE'S YOUR CHIEF?
CHIEF MAKOLO IN UM HUT—
KILLED!
WHY?
LEOPARDMAN COME— TELL CHIEF MAKOLA HE WANT UM HALF HIM IVORY AND UM CATTLE— CHIEF SAY NO AND DRIVE UM LEOPARDMAN AND WARRIORS AWAY— THIS MORNING WE FIND UM CHIEF— SEE!!

# Select Future Home Listings From Choice Ads On This Page

## ANNOUNCEMENTS

*10 Funeral Directors*

J. S. WATERMAN & SONS — ESTABLISHED 1837 — FUNERAL SERVICE — Local and Suburban

Graham Funeral Service
1170 WASHINGTON ST.
Special Funeral $125 Non-Sectarian
Specials Funeral Metal Casket, $115. Services available anywhere in N. E.

*11 Monuments*

SULLIVAN GRANITE CO.
Westerly, R. I. used for cemetery.

*12 Florists*

Peter The Florist — 124 TREMONT ST. BOSTON — LIB. 4317

*16 Personals*

LINCOLN and INDIAN head pennies wanted. Will pay up to $2 each if more than 1911. Rare old coins, paper money bought. Send 10c for catalog. Box 7674-A, National Coin Co., Milwaukee, Wis.

*18 Special Notices*

KEEP PACE WITH 1934

Read the daily history of world events in

The Christian Science Monitor

AN INTERNATIONAL DAILY NEWSPAPER

Published by The Christian Science Publishing Society

Turn to the classified page today and select the rental that appeals to you. Then go to R. B. White Company and consult with Barbara Holmes. She will save you both time and money.

## 15,000 A&P Stores Open 75th Birthday Fete

The Great Atlantic & Pacific Tea Company today announced plans for its 75th anniversary celebration. This company started in 1859 as a single store on Vesey street, New York. Today its anniversary sale will be celebrated by 90,000 employes in 15,000 stores, serving six million customers a day.

J. T. Patten, the oldest living member of the organization today gave a graphic account of the company's growth. He said:

"My first job with A & P was in May 1875. The company was then 16 years old and had only 12 stores, but a large mail order business.

"At the first store in which I worked we sold only tea and coffee.

"A year later I was moved to 534 street on Eighth avenue. In 1876 this was the farthest north the company had reached. In this store we sold tea, coffee and sugar. To this store many farmers used to come from the country that is north of 59th street to do their ordering for several weeks."

"I have lived in the greatest 75 years of the world's history. Never before in history has there been a period of such constant and rapid change.

"Customers began to depend on the new canned foods, on fresh vegetables summer and winter, on individually packaged foods instead of bulk. Retailing grew up with America — every development in American life had its effect on our business.

"Today I marvel when I compare the food business of 50 and 75 years ago with modern, efficient, wasteless food distribution as we know it today."

## Will Make Any Kitchen Gay

MAMMY TOWELS — PATTERN 8455

Here's a towel for every day in the week—a set that will make your kitchen gayer and more distinctive. The motifs, done entirely in cross-stitch and running stitch permit the use of a variety of colors.

Pattern 8455 comes to you with a transfer pattern of seven motifs averaging 5¼x7½ inches in size; illustrations of all stitches used; material requirements; color suggestions.

Send 10 cents in stamps or coin (coin preferred) for this pattern to the Boston Evening American, Needlecraft Dept., 82 Eighth avenue, New York, N. Y.

## ANNOUNCEMENTS

*15 Lost and Found*

Fox Terrier white, tan spots, vicinity Boston, smooth haired black; "Tommy"; reward. Bet. Center Newton 4182.

LOST — in vicinity of R. H. White or Best's, gold small white gold wrist watch with 6 diamond strap. Clarke, 6007-M.

BRACELET bound lost; Continental female name initial name, address. Rew. Natick 7103-W.

PUPPY lost: Dorchester, Tues., Sept. 25; Male, black with brown markings. Rew. Talbot 3019.

WHITE Setter lost; Quincy; male, 1 yr., "Tommy"; name on collar. Quincy 2624; rew. Gra. 2140.

LOST — Vicinity Ashley sq., male Kelpie; Rhode, curly tail; "Jackie"; rew. Chr. 7938.

WRIST WATCH lost; Bulova 2 diamonds Flower-bracelet Bet. Roxbury, Rew. Sat. 1906.

PUPPY lost: Dorchester, Tues., Sept. 25; Male, black with brown markings. Rew. Talbot 3019.

*18 Beauty Aids*

$2 PERMANENT $2
DE LUXE BEAUTY SALONS
70 Summer St., Boston — 878 Main Ave.—Sta. 1719
Sponsored By
LOEL-PARROT BEAUTY SALON
177 Tremont St.—Hub. 3486

Croquignole WAVE $1.89 UP
SPECIAL SETTING WAVE
WITH EXPERT FINGER-TIP STYLE
Ann Sothern Beauty Salon
6 WINTER STREET, ROOM 710, BOS. 0787

ELECTRIC NEEDLE SPECIALIST
HAIR Do ladies' faces permanently. Moles or hair removed. No scar or scab.
Physicians' references Miss Mollie Rapport
125 Tremont St., Boston, Rm. 510. Hub. 7286

$1 PERMANENT WAVE COMPLETE $1
HUB ACADEMY
161 Mass. Ave. (Nr. Massachusetts.) Ken. 8757

Reg. $5 Steam Oil Permanent, $2.50
Harriet Hall Wash. 36 Fin. 3d. Lev. Bos. 36 Tel.

SHAMPOO—Finger wave drive in 15 mins. The Permanent $2.50 up, complete. Annette, 8 Winter pl., Rm. 519. Lib. 7293.

ALCOHOL and cream massage by grad. Mrs. Commonwealth Ave., Apt. 2, Kenmore 2143.

ANGLO-SWEDISH MASSAGE
241 West Newton St. Kenmore 1985.
SWEDISH Massage and ruba. by Grad Call Longwood 0387 for appointment.

SWEDISH MASSAGE AND REDUCING
Reasonable Rates. Prov. Porter 6005-W
ARELLA M. W. Wilcox, magnetic healing, received. 48 Eighth Rd. Rm. 3503.

*19A Wigs and Toupees*

CUSTOM MADE WIGS & TOUPEES
at Low Prices
Finest in the World
Bandeau Toupee Plaster Cap or Net, private.
Catalog Free. Write
LEONARD SAMUELS CO.
113 Monroe St., Lynn, Mass.
Before — After

*20 Beauty Instruction*

STUDLEY BEAUTY SCHOOL
Thorough training in every branch; earn while learning. $10 Easy Terms. Diploma to each graduate. Day and Evening Classes. 31 Tremont St. Room 501. Bet. 2nd. 3rd.

*21 Professional Services*

RUPTURE SUCCESSFULLY TREATED
without steel springs, elastic belts or leg straps. DR. THOMSON-NEUMEC, THE ONE IN EAST to wear and SUCHE to Hold Ruptures Reduced. 100 Huntington Ave. Boston Rm. 809. Established 50 years.

ALCOHOL and cream massage by grad. also Commonwealth Ave., Apt. 2, Kenmore 2143.

ANGLO-SWEDISH MASSAGE
241 West Newton St. Kenmore 1985.
SWEDISH Massage and ruba. by Grad Call Longwood 0387 for appointment.

SWEDISH MASSAGE AND REDUCING
Reasonable Rates. Prov. Porter 6005-W
ARELLA M. W. Wilcox, magnetic healing, received. 48 Eighth Rd. Rm. 3503.

*24 Dancing*

15 PRIVATE LESSONS $5
UPTOWN SCHOOL—MODERN DANCING
330 Mass. Ave., at Hunt. Sq., Cam. 0548
Broad Steps, Tap-Trot, Waltz, "Acro" etc.
BEGINNERS GUARANTEED TO LEARN RIGHT

BALLROOM Studios 4 Lessons $1
Pref. Lerner Teaches You Quickly
3 Weeks Course $5 Latest Ballroom Steps, Tango, Tap, Camera Dances and Instruction. 10 A. M. to 10 P. M. Sundays 2 to 6 P. M. CIRCLE 9200

Paprone Studios
Ballroom and Tap Classes Now Forming
ADULT BEGINNERS A SPECIALTY LATEST STEPS
Boston School, 3 PRIVATE LESSONS $1
1524 Hunt Ave. Co 0895

*27 Where to Buy Liquor*

COPLEY WINE CO.
32 Huntington Ave., Back Bay Ctr. 6788

*37 Detective Agencies*

PRIVATE agency of investigation; domestic relations a specialty. MORGAN DETECTIVE AGENCY, 120 Boylston st., Room 1001. Liberty 1948. Res. Hyde Park 1360-M.

*38 Dermatology*

NOSES REshaped Ears Set Back FACE LIFT All Facial Defects Corrected. Physician Surgeon Dr. S. GIBSON, M.D. 154 Boylston St. Phone Lib. 6162 Est. 35 Yrs.

NOSES, FACE SAG And All Facial Defects Corrected. Dr. E. P. REID, M.D. Bet. 1924-5 Hours 9 to 5 100 Boylston St. Rm. 1028. Hancock 1389

*39A Druggists*

Gainsboro Pharm. OPEN TO 3 A. M.

*40 Furs*

FUR COAT OPPORTUNITY
Entire stock of beautiful furs at sacrifice prices. Many exceptional values in finished garments for coming season; extra large selection now ready.
TRIMMED SEALINES $45
FUR SCARFS $9.85
FUR JACKETS $15.00
Save up to 45% on all desired pelts. Remodeling and repairing at moderate payments. Ask for MISS LEE—BOYLE HIGH GRADE FURS, 100 Boylston St. Rm. 1001.
FUR COATS BOUGHT SO, selling fur garments for shop. 613 Newbury st. Bet. 2nd.

*41 Medical*

FREE X-RAY
Examination, consultation and trial treatment given free to all who apply. Dr. Wm. H. Hoyt, specialist in diseases of the rectum, mercury quarts light treatment now in use, wonderful results. Call or write for free description. No matter what your disease may be, call at once. Dr. Wm. H. Hoyt, 14 Boylston St., Boston, Mass., fifteen minutes from Scollay sq. Subway to Park St. Wed., Thurs. and Sat. 10 to 1, 2 to 4 o'clock. Phone Lib. 1717. Sun. 10 A. M. to 2 P. M. Closed Sundays and Holidays.

ACNE—BLOOD DISEASES
TREATED BY THE LATEST METHOD
Hours 9 to 5 Sundays 9 to 1
W. Mulcahy, M. D. 32 Bolton St.

CLASSES—Sewing, Knitting, for fun, profit, pleasure. 6 months, $5. 347 Park St. Rox. 2955.

*41A Day and Contract*

Co.—Contractor—Builder—Remodeler
J. Boutet, Ballard 8315-J or Bra 81 Wallace.

*43 Plumbing-Heating-Roofing*

PLUMBING, HEATING CONTRACTOR
Work guaranteed. B. M. Thomas, Newton North 1566.

$395 No Money down 6 tad., boiler, burner, tank, terms. Mat. 2125.

PLUMBING, HEATING—Any kind of work, no money down, terms. Somerset 3000-W.

*46 Paints*

PAINTING, papering, varnishing, 20c roll; reasonable, reliable, insured. Highlands 4161.

*47 Musical Instruments*

Piano $45 Cash, $50 Terms
Best Buy, 1374 Mass. Ave., Davis Sq.

*48 Hemstitching*

HEMSTITCHING and pleating. 347 B. C. Dealing Co., 18 Bolton Hot. 1425.

## EMPLOYMENT

*60 Employment for Women*

AT MASS. STATE EMPLOYMENT SERVICE
Millinery sales, $20; stenographers, $18; classifications of workers. No fee charged. Beacon st., Boston, opposite State House.

CHRISTIAN CARDS—Big profits; sell your own; 21 assortments; Everyone buys; show stores, counter, novelties. Experience unnecessary. Write today for free sample. Dept. 7, Wayne, Pa.

WOMEN sell full fashioned hosiery; 300 also lingerie at our sale prices. Excellent commissions. Experience unnecessary. Nonotuck Silk Co., Florence, Mass.

CHRISTMAS CARDS—Women and men make big commissions selling 32 Christmas box assortments, 115 personal cards, largest line in 21 years. Write postcard for sample and full particulars. Imperial Art Co., Dept. 1, Boston, Mass.

Phillips Card Co.
11 Beacon St., near State House
Tel. Tremont 81, 2nd floor, Suite 205

CURTAIN OPERATORS
Experienced curtain and flat workers. Apply 8 DUNCAN, 1175 Tremont St., Roxbury. Open 8 A. M. to 5 P. M.

*61 Employment for Men*

National Organization
OPENING NEW CHAIN OF DRUG STORES. MEN WANTED WHO ARE WILLING AND ABLE OF SUPERVISING OTHERS. MUST HAVE CAR. SEND FULL DETAILS REFERENCES AND BE BONDABLE. ADDRESS BOX 2, CARE OF THIS PAPER.

A. M. MR. STEWART, 197 BROOKLINE AVE., BOSTON.

CASH for Coupons, Trading Stamps. Ground U. S. Postage Stamps. Coupon Ex. 211 High St.

## FINANCIAL

*70 Money to Loan*

WE LOAN AUTOS & TRUCKS
Tremont Finance Co. LICENSE 129
89 Main St., Room 81, EASTERLY 1190
CAPITAL FINANCING, 168 State St., Room 707. License 37. Capitol 9081.

## FINANCIAL

*70 Money to Loan*

PERSONAL LOANS
WITHOUT ENDORSERS
ON FURNITURE, AUTOS, NOTES
Borrow $50, pay back $3 monthly
Borrow $100, pay back $5 monthly
Borrow $200, pay back $9 monthly
Borrow $300, pay back $12 monthly
the Principal with 6 charges at Lowest Rate for the money. Phone or write for loan now to

NATIONAL Loan Society
24 SCHOOL ST., BOSTON
FAY S. WHITE, MGR.
659 MASS. AVE. CAMBRIDGE
I SALEM ST., MALDEN
MALDEN 0050

HOUSEHOLD LOANS
$30 to $300
Loans $30 to $300. Quick service. Only husband will sign. Come in, phone or write.
HOUSEHOLD Finance Corporation of Massachusetts
TWO OFFICES:
8th Fl. Globe Bldg., 225 Washington st. 2 Temple Pl., Entr. 59 Temple Pl., Lib. 6636, License No. 203
110 Tremont st. Liberty 8400
4th Fl. Studio Bldg. State License 223

LOANS UP TO $300
NO RED Money in 24 hours. 1 to 20 months to repay. Strictly confidential. Call, write or phone.
Auto & Endorsed Loans a Specialty
NEW ENGLAND EQUITY CORP.
738 Washington st. 4th Fl. Rm. 400
Tel. Liberty 3776. License 87

LOANS
ALL SECURITIES ACCEPTED
Interest Rates Reasonable
No Endorsers—No Red Tape
CALL OR PHONE
LICENSE 234
BANKERS FINANCE CORP.
18 Tremont St. Lab. 0319

Liberty Finance Corp.
INVESTIGATE
when you come to borrow money on a loan.
Chas. Dickens & Florence Cary call Park 3486

See Pilgrim Plan
AUTOMOBILE FURNITURE
LOANS
$50 to $500, 24 Months
PILGRIM PLAN, 24 SCHOOL ST.
Tel. Lib. 1717 License 40

CASH IN 24 HOURS
CALL, WRITE or PHONE
Fairmont Budget Plan, Inc. Lib. 2060
323 Washington st. Bos. Corp. License 535.

AUTO and TRUCK LOANS
AMERICAN FINANCE CORPORATION LICENSE 73
Room 223 Park Square Bldg. HUB. 1333

LOANS on Automobiles, Furniture, Pianos, Etc. Boston Motors Plan Company. Liberty 1948. Cambridge, Univ. License 40.

WE SPECIALIZE IN 2ND MORTGAGE LOANS TO HOME OWNERS
Very Small Investments. Hall Finance Co. 20 Washington st. Liberty 8110

*72 Business Opportunities*

CAMBRIDGE—Sr. Kendall Sq., 2 stores to let, 1 suitable for garage, 425 ms. 178 Binney st. Tel. Kirk. 4100.

## REAL ESTATE MARKET

*75 Houses For Sale*

Back Bay Apt. House, Exercise, 12 Boarding, Excellent condition, Low price, Terms. Owner, Liberty 1948. Res. Hyde Park 1360-M.

CAMBRIDGE—$30 down, bank will sell you 6 rm. house, all improvements, easy terms, no mortgage, electricity, large yard and garage, 5 cent fare, 10 min. to subway. 1 Ave. at 99 Ashland st., corner Bay st.

IMPORTANT NOTICE—HOLBROOK
DOCTOR, NURSE, HOME OWNER
Ill health forces sale of beautiful 10 rm. residence, 3 baths, beautiful country estate, 1 acre, fruit trees, garage, acre of land, 10 miles Boston, garage, acre of land, $3750. Holbrook 0200-M.

$3750, WEST ROXBURY
8 rooms, all improvements, garage, 2 fireplaces, beautiful interior, 5 min. to Forest Hills Station. Open Sunday 2 to 5. Call 1st Mortgage Loans, Liberty 1948. Res. Hyde Park 1360-M. Terms if 10 Down at Cost.

*76A For Sale or Rent*

VINTHROP—2 family, 2-car garage, owner leaving 2 mos. to sta. E. B. 1445-M.

## RENTALS

*Hotels*

PELHAM HALL
1754 BEACON ST., BROOKLINE
Desirable apartments, furnished or unfurnished, priced as low as $10 a month. Hotel service if required. Restaurant adjoining.
Nordblom Management

The Myles Standish
BAY STATE RD. AT BOWDOIN ST.
Transient suites with housekeeping privileges. Seasonal rental. Hotel service available.
Nordblom Management

HOTEL VICTORIA
COPLEY SQUARE—BOSTON
Conveniently located for transient and permanent guests.

HOTEL CANTERBURY
14 CHARLESGATE WEST—PROVIDENCE
1- to 3-room suites $25 to $36. Furnished or unfurnished. Hotel service. Restaurant.

HOTEL TOURAINE
Tremont and Boylston Streets, Boston. Luxurious suites, single rooms. Dining Room. Cafe Touraine—Boston's social center.

HOTEL FENSGATE
Suites furnished and unfurnished, $60. to $200. Full hotel service optional. Convenient to Boston. Kenmore 6800.

ROSSMORE HOTEL
Corner Beacon and Dalton Streets
Desirable Location
Hotel Belmont 347 Commonwealth Ave.

*85 Unfurnished Apartments*

ALLSTON—Sun. apt., heated, oak floors, refrig. Adults only; central stores. Sta. 8073.

ALLSTON apartments, heated, unheated, $35 up. Houses for sale, all sections. H. W. BRIGHAM, 31 Harvard Ave. Sta. 6823.

## RENTALS

*85 Unfurnished Apartments*

BUSINESS WOMEN
NURSES AND TEACHERS
We offer a most unusual and exceptionally attractive apartment home in the Fenway, consisting of living room, bedroom, kitchenette and bath. Unusual furnishings at $110.
SWITCHBOARD SERVICE
THE FENMORE
61 Charlesgate East at Boylston St.

CAMBRIDGE
AMBASSADOR HOTEL
121 CAMBRIDGE STREET
Attractive rooms furnished or unfurnished, one to four room suites. Full hotel service. Rates reasonable. Rentals $10 to $18 weekly. F. Hooper, agent and Washington Square Realty Co., sole managers. Telephone Univ. 0870.

$30 TO $50
3 rm. suites, also 2 and 3 rm. kitchenettes, reasonable, well managed. Apply Supt. 31 Peterboro st., Fenway, or Ken. 2447.

IN FENWAY
1 to 3 room suites $15 Some furnished—slightly higher. Everything modern and well managed. Apply 84 Fairfield st.

80, THE FENWAY
Desirable location, attractive suites; 1-2-3 rooms, private baths, refrigeration, unusual service. Apply premises or Lib. 7237.

LOWELL MANOR—CAMBRIDGE
$5.50 Private Bath Suites
Extremely modern 1 and 2 room suites, refrigeration, linen, maid service. Call or write for booklet. Univ. 0870.

BAY STATE APTS.
CAMBRIDGE, Ire. suite, Janitor service, private, 25 Mass. Ave. Uni. 0165.

BROOKLINE $35-$45 Unfurnished
Entire Sec. Kenmore 2760. Immediate occupancy.

AMBASSADOR HALL APTS.
FURNISHED—UNFURNISHED 1-3 rms.
14 to 19 Hemenway st. Ken. 1482.

$25 Dorchester—5 rms. At conditions. All mod. Very handy. Col. 0494.

Mrs. Stone, 1568 Washington St., Boston.

HEATED BASEMENT APT., $21.60
3 rooms, kitchen, bath, hot water. Janitor. Dunmoor Ave. ALG. 6174.

ATLANTIC 2 rm. apt., hot water heat, refrig. Janitor service. Lib. 6500.

$17 SOMERVILLE—Mod. kitch., all mod. 3 rms. Ari. rend. $24. 111 SARGENT st., Somerville.

$35 Dorchester—Mod. 6 rms., hot water heat, refrigerator, porches, etc. 640 Dorchester Ave. Ocean 2176-M.

$26 Back Bay—1 fly St., 2-3 rms. heated apts., furnished or unfurnished. Circle 7955.

$32 BRIGHTON—6 rm. apt., all mod. conveniences, refrigerator, range. Davis. Dr. Leslie Eve. Jam. 1240.

BROOKLINE—Pond Ave., 4-5 rms. Desirable. 526-528. Handy to everything. Inspect today. Owner, Lib. 6500.

BROOKLINE—Attrac. 7 rms., refrig. porches, garden, garage. Reduced to $40. Aspinwall 8527.

CAMBRIDGE—5 min. to Harvard Sq. opp. Memorial Drive, beautiful modern 3 room and breakfast nook, bath in the basement, windows beamed living room, open fireplace, refrigerator. Rent reduced for $35. University 5179-M.

CAMBRIDGE—37 St. Auburn St.—4 rms. and sun parlor, fireplace, refrigerator, hot water heat, garage. Adults. Kir. 2400. Garage also. Por. 4343-W.

DOUBLE unusual 7 rm. apt. 24 Ricker Rd.; $60 with garage. Newton North 1258.

DORCHESTER—Mod. 3 rm. apt., heat and ld floors; handy locs., renovated; refrig. Mod. 7271.

CHARLESTOWN—6 rms., bath, imprs.; new kitchen, tubs, hot water heat; garage. $18.00. Lan. 1st floor, handy location. 6 Templeton Way.

DORCHESTER—New Dudley, heated, 4 rms., modern improvements. Rent $30. Highlands 2746.

DORCHESTER—Mod. 5 rms., recept. A-1 cond., rear, handy loc. 50 Corona St. Ocean 2176-M.

DORCHESTER—Mod. 3 rms., A1 cond. range, $22. 1337 DORCHESTER Ave. Suite 2.

DORCHESTER—Pleasant St., mod. 4 rms., steam heat, garage, $35. Owner, Ken. 2447.

EVERETT—7 Upland Rd., 4 mod. rms., tiled bath, gar., rear. Commission 2434.

FOREST HILLS—6 rm. mod. apt., $42. Parking. All imprs., st. ht. 244 Hyde Park Ave.

IN JAMAICA PLAIN—4 and 5 rms., $31, $36; prin imprs. Inspect today. 381 Dudley St. Rox. Hig. 8158. Exes. 7451.

JAMAICA PLAIN—Mod. 5 rm. apt., 2nd fl. cond. 21 fl., 2 fam.; adults, exes. 23 Holbrook St.

JAMAICA PLAIN—5 rms., bath, steam heat, 4 rms., bath, $24. Jam. 0586.

MEDFORD—Ideal location, sun parlor, open fireplace, tiled bath, excellent condition, 5 rms., $30. Mystic 5194-R.

MEDFORD—Lovely 5-rm apt. in revel. dist., fine cond., tile bath, steam ht., gas range, refrig. Reduced. Hig. 8488.

MEDFORD—5 rms. and recep. hall, all mod. imprs., handy loc. $35. 29 Walter St. Mystic 0781-W.

MELROSE—Upper 5 rms., bath, steam heat, garage. Tel. Melrose 3391-J.

NEW YORK—If you contemplate living in New York, write to Jean Holmes, the New York Americas Ave. Apartment Hunter, 1816 Broadway, New York City. She will furnish you with the finest vacancies available at whatever rental you are able to pay.

ORIENT HEIGHTS—5 rooms, all modern imprs., $30 mo. 1008 Bennington St., or Ocean 0678.

REVERE—Attractive, modern, most desirable 5 rm. apt., $30. Call 2 to 5 P. M. 2256-M.

ROXBURY—6 TO 26 IRWIN AVE., 2-3-4-rm. apts., $22-$40; refrig., porches, heated. Janitor. Highlands 8282.

ROXBURY—Heated mod. 7 rms., recept. A-1 condition. Reduced. Hig. 8488.

ROXBURY—4-5-6 rms. all imprs., reas. R. Goldstein, 28 Ruggles st., Ruf. 0800.

SOMERVILLE—6 lovely rms. with recep. hall, all in fine condition; ideal, quiet locs. 837 Inquire Chas. Small, 96 Oxidge Road.

SOMERVILLE—3 rms., bath, combination range, steam heat, $25. 1 rm., bath, $15. 99 Bonner Ave. 4 M. Harv. Sq. Som. 0744-W.

WEST NEWTON—Lower half of 7-family house, oil heat, 4 rooms, 2 baths, sun porch, garage. Rent $50. Inquire 1 Cedar Ave. West Newton 0226.

BACK BAY BROWN for apts., houses, sale or rent. Roxbury, Roslindale, J. P. Parkway 3700.

3-4 rooms furn. st. ht., $25; 4 rooms unfurn., $15. Will sacrifice. Apartments all very low price. EDWARD, 680 Tremont st. Circle 8033.

90-92 HUNTINGTON Ave.—2-8 rooms, modern rentals—within walking distance of downtown Boston. Apply on premises.

2 and 3 room apts., heated, $10 up. Refrig. free. Near Beacon st. Circle 9858.

2 ROOMS, bath, kitchenette, 3 rooms, janitor, refrigeration, open fireplace. Granite Park. Near schools and Tel. High 2592.

12 WENDELL AVE., BACK BAY. 3 rooms, bath. Newly decorated, up to date. $30.

5-6 ROOMS, refrigeration, heated, free parking, completely renovated, $30-$35. Owner on premises, 74 Harvard Ave. or Liberty 8273.

*86 Furnished Apartments*

CAMBRIDGE—1 rm., sunette, kitchenette, bath, very latest equipment, furn. complete, inc. refrig., shower, etc.; for professional man or lady ideal. Call Uni. 2317.

SOUTH BOSTON—3 rms., sink, dishes, linens, radio, oil burner, $5 wk. Bou. 1993.

## RENTALS

*86 Furnished Apartments*

SWAMPSCOTT—Beautifully furn. 8 rm. apt., garage (near Kings Beach). Reasonable. 3097-W.

WASHINGTON APTS.—1-2-3 rms., sink, by furn. suites; modern locs. 122 Washington st., Brighton. Station 2777-A opposite gym 9250.

WELLESLEY—5 rooms, garage, h. w. heater, piano, American 4980, studio. Crs. 0454-M.

*87 Houses for Rent*

BRAINTREE and Weymouth—4 and 5 rm. houses, all improvements, some with garages $35 down payment. Liberal terms. Hancock 1389.

BOXBURY
Single house of 8 rms. with improvements, RENT ONLY $35. MacLellan, 1270 Columbus Ave., Roxbury. High 8300.

NORTH RANDOLPH—for this 5-rm. bungalow, all improvements, tile, shingle roof, garage, bath, new furnace, electricity, plastered throughout and in perfect condition. Rent and Lillian 858, or call Highlands 4065.

*89 Rooms for Housekeeping*

BEACON ST., Mattapan—Sunny 2 rms., ensite, $3.50; room, $2.50. Retired, desirable.

BROOKLINE—Housekg. rm., rug, water fur., elec. light, $3.50. Inquire 1 Hancock Pl., Longwood.

BACK BAY—Large, sunny, clean, quiet, well furnished 2 room; bath, steam heated. Apply 249 Marlborough st.

BOXBURY—St. Westphalia St., comfortable furnished 2 rooms; bath, steam heated. High. 2979.

DORCHESTER—2 furnished rooms; gas, heat and electricity. Reasonable. Waverly 2.

MORRILL—1-2-room suite, everything furnished, including linen. Kenmore 2760.

*91 Rooms with Board*

The Elms 2 Rivers St. Jamaica Plain. Just from Texas. Mabel Harris Shaw and Ruth Lee.

$5 a wk. 2 single rm. and meals, Bos. resp. gentlemen. 1 Hancock Pl., Longwood.

ARLINGTON CENTRE—Room, board, home privileges, quiet, refined family, reasonable. Arlington 0272-M.

BROOKLINE—Attractive sunny rooms, detached house, oil heat, cent. bell water, with board. 129 University Rd. Long. 2102.

BRIDGE TOWER—Room attractively furnished, adjoining bath, large home. Ken. 1482.

JAMAICA PLAIN—2 brothers, 30, 31, desire two congenial men with excell. meals, $6.50 Boylston 0000.

WELLESLEY HILLS—Furnished rooms, suite or single; private house; refined home; excellent meals; reasonable rates. Wellesley 1511.

WINCHESTER—Attractive rm., fireplace, breakfast opt., business people. Winchester 1511.

DELIGHTFUL 2 rms., furn. sitting room and bedroom, private lavatory, porch, exc. resident meals, ideal home. New. No. 2828.

*92 Rooms without Board*

HOTEL ESSEX
SUPERIOR SOUTH STATION)
NOW UNDER NEW MANAGEMENT
$7 Weekly $8 Up with Bath $1 Daily
FEW CHOICE ROOMS $6 WEEKLY
2 and 3 room Apartments—Furnished—Unfurnished accommodating 2 or 4—$15 weekly up.

$4 Cambridge, 25 Wendell St. New front room, C. H. Water, business man. Kir. 8156.

$6 Brookline, 19 Aspinwall Ave. Lovely front room, private family, 2 adults. Lon. 1284.

BEACON HILL—Near Public Garden—Attractive room, suitable for 2. Lib. 8668.

BEACON ST. 1275—Near Coolidge Corner—Comfortable room, private bath, use phone, $8 up. Long. 3069.

BEACON ST. 1407—Francis st., Suite 1. Large room, c. h. water, use piano, for refined gentleman.

BROOKLINE—Off Beacon; for gentleman or student, very convenient rm. to business district. Lon. 1284.

BOSTON—942 Newbury St. Pleasant, well furnished room, suitable for 2. Ken. 8156.

CAMBRIDGE—Near Harvard Yard, 2 rms., $4-$5, reg. price, board, $7 week. Kirkland 4276-J.

CAMBRIDGE—20 Hilliard St. unusual room for two gentlemen, $5 each. Univ. Sec. 2 mins. subway.

CAMBRIDGE—5 Pleasant St., 2 desirable rms. with meals if des. Couples $5. Univ. 0870.

CAMBRIDGE—Large room and sun parlor, if desired; 2 min. Commonwealth Ave. car. Ken. 3506.

COMMONWEALTH AVE.—1206, Suite 12, Rm. with kitch. priv. for business people. Ken. 1482.

COPLEY REALTY CO.—80 Huntington Ave. Apts. unfurn. furn. or unfurn. Rooms.

DORCHESTER—1 nicely furn. front rm., kitch. priv.; 2 min. to Shawmut Sta. 89 Holmore St.

DORCHESTER—Upham's Cor., furn. or unfurn. rm., kitchen privileges. Ocean 6182.

JAMAICA PLAIN—Furn. or unfurn. room, desirable, convenient, refs. Rhdoist 7088.

JAMAICA PLAIN—Best section, single or double rms., all conveniences. Jam. 1284.

MILTON—1st room, private home, 2 adults, $5 wk. Convenient to Mattapan Square. Blue Hill 8433.

NEWTON—Suburban, unfurnished sq. and side rooms, small apt. with yard, reasonable.

ROSLINDALE—Comfortable room, in private home. $2, $3, $4. Parkway 8449-J.

SOUTH END—Furnished, $3-$6, privileges, refined. 21 Rutland Sq. Kenmore 2760.

237 BEACON ST.—Near Public Gardens, sunny rooms, private baths, shower. Ken. 4550.

TO GENTLEMEN ST.—Suite 2, tastefully furn. room, business woman. Com. 2833.

*93 Children Boarded*

WANTED—Child—school age to board in nice home, vic. Crystal 0385-W.

WANTED—Child to board; near schools; terms, $10 weekly. Roxbury, Suite 2.

WANTED—Infant to board in widow's refined home; best care, reasonable. Ken. 3237-W.

WANTED—Infant to board in American home; best care, reas. Jamaica 2337-W.

*94A Moving—Trucking—Storage*

MOVING Local, Long Distance, Motor Sq. 4100. Warner Fa. 10 Storks st. Lib. 8174

## MISC. FOR SALE

Certified Bargains

SENSATIONAL
Shoe Repairing Offer
79¢ Sewn Half Soles and Rubber Heels, Ladies or Men. Extraordinarily Best Grade. 25c. All work called for and delivered without extra charge.
HIGHLANDS 4000
THE HOUSE OF LIGHTMAN
BRAKES Relined, adjusted. Official station. HARVEY'S
1373 Boylston St. KEN 9180

Gen'l Purpose Varnish, $1.79 Gal.
L. GROSSMAN SONS, Inc.
130 Granite St., Quincy, President 7100

ASBESTOS Coverings & Trusses Co., 700 wool insulation, 172 High St. Han. 1845.

## MISC. FOR SALE

*101 Furniture—Household Goods*

WICKER FURNITURE repaired and refinished, all kinds of seating. New Eng. Rest. CAP. 1427.

*102 Refrigerators*

26 ft. elec. refrig., suitable for diner, store, office and restaurant use. Michael's 976 River St. Hyde Park 0068.

*103 Sewing Machines*

REVERSAL repairing, cleaning, oiling, sewing machine rental, cash, terms. Singer Sewing Machine Co., 149 Tremont st. Bet. Maiden 6750.

*104 Musical Instruments*

Where Quality & Low Prices Are Combined. And you may advertise as up to date Grand Rosen Mahogany Colonial Piano for $250 warranted. Best Bargains in Boston.
SEE BLAKE 874-876 WASH. ST. BOSTON

*109 Oil Burners*

BRAKES RELINED, $4.95. Brake Service by Expert. $2.25; Valves Ground, $2.25; Motor Tune-up, $2.25. Official Inspection Station No. 1. Brookline Motor Service, 1019 Beacon st. Brookline. Aspinwall 1000-W.

BRAKES Relined, expert workmanship, $4.95. Brake Service, Inc., 1019 Beacon st. Brookline. Aspinwall 1000-W.

RANGE BURNERS $4.25; drafts $3.50; floor, tank valves to Wash. Clothes 0032.

RANGE BURNERS $4.25; drafts $3.50; floor, tank valves to Wash. Clothes 0032.

*110 Coal—Coke—Wood—Oil*

PREPARE FOR WINTER!
REGAL KANNEL
FEEL OIL
DELIVERIES ANYWHERE—ANYTIME
ENI 9000-2211
J. P. O'NEIL & CO.
261 CAMBRIDGE ST., CAMBRIDGE
at HARVARD ST.
Telephone KIRKLAND 0750 — 1166

STREET Coke $11.75 Ton & Rel Cost $12.50
STOVE Coke $12.75 Ton & Rel Cost $13.50

*112 Jewelry and Diamonds*

CASH for GOLD
GOLD SCRAP—ODD LOTS
650 Washington St., Near Stuart St.

WE PAY CASH FOR
GOLD AND SILVER
in any form
PEASE & CURREN
Refiners of Precious Metals
5 Bromfield St., Room 22

HARRY H. SOLOMON'S
GOLD BUYING OFFICE
is now open in its NEW HOME. The same HELPFUL prices are of a more real, living value. Call
387 WASHINGTON ST., RM. 300

CASH Paid for old gold or jewelry in any form. CASH
Liberal Loans. Open Evenings.
THE GOLD REDEEMING CORP.
1155 Little Bldg., Boylston, Lib. 6994

GOLD
Licensed by U. S. Treasury to buy old gold, jewelry, dental gold, etc. Bring in or mail. Get 50% more than elsewhere. Liberal loans. Open evenings.
LUFTIG Pays highest for old gold, diamonds, silver. Free appraisal. U. S. Gov't licensed. Est. 1898. 24 Province St. 4th Floor, Rm. 418.

Cash for OLD GOLD, SILVER, and Gold Filled Articles. Liberty Gold Refining Co., 215 Federal Bldg., 100 Boylston St., Boston.

CASH IN ANY FORM, U. S. DEPT. MAN'S CASH OFFICE, 285 WASHINGTON, BOSTON

DIAMONDS Highest Prices Paid. J. SEIDLER, Room 312, 23 Washington St., Boston.

Cash or Loans on Gold, Diamonds & Silver
SAGERMAN & CO. Est. 1900. Main 6124
338 Washington st. 6th Floor, Room 610

WANT Old Gold, JEWELRY, SILVER. WM. CASH FOR DIAMONDS, GOLD, SILVER. WM. SCHOFIELD CO., 373 Washington st., Room 1000.

OLD GOLD Cash for gold, diamonds, bought and sold. Liberty Exchange, 21 Bromfield st.

BEST PRICES—Gold, Diamonds, Silver. Atkins' Rm. 706; 387 Wash. st., Boston.

## AUTOMOBILES

*130 Automobiles For Sale*

"No retailer shall use advertising which is inaccurate in any material particular or misrepresents any merchandise (including its use, trademark, grade, quality, quantity, size, origin, material, content, or preparation or credit terms, value, policies, or services); and no retailer shall use advertising and/or selling methods which tend to deceive or mislead the customers." . . . Code of Fair Competition for the Motor Vehicle Retailing Trade.

$30 Ford Tudor, $150
Good mechanical condition. Motor, Body, Paint and Upholstery A-1. Guaranteed. Open Evenings.
SACRIFICE 1931 Chevrolet Sedan. Fresh motor, fenders repainted, 200 Wash. st., Somerville.

Plymouth P. A. Four Roadster, mineral dark blue, wire wheels, rumble seat, trunk, new tires, motor A-1. Reasonable. Bos. 2262. Lew.

$495 28 Pierce-Arrow Sedan, post lively; beautiful in every way. Dunham, Chevrolet, Newton North 3600.

$120 Chevrolet Sedan repainted and finished, A-1 condition. Sedan, priced Sunday and Monday, 

NEW ENGLAND'S GREATEST EVENING NEWSPAPER

# BOSTON EVENING AMERICAN

MONDAY, OCTOBER 1, 1934

LARGEST EVENING CIRCULATION BY MORE THAN 80,000

## Gas Service Charge Still in Bills

THE LEGISLATURE on Beacon Hill at its last session passed a law abolishing service charges by privately owned utilities where the consumer during the year uses electricity to the value of $9 or gas to the value of $7.

The Legislature, as an elected body responsive directly to the will of the people, thus ended a long fight.

So most people supposed. But, when the 50-cent service charge went into the discard recently, it was found that the State Department of Public Utilities had in its possession a new schedule of rates submitted by the Boston Consolidated Gas Company.

This schedule was tentatively approved by the utilities board as submitted by the gas company. It raised the gas rate sufficiently to "absorb" the service charge which the Legislature abolished, as many presumed, to benefit consumers.

Chairman Henry C. Attwill of the utilities board is quoted as saying:

"This will not mean any increase whatever in the monthly bills of customers of the Boston Consolidated."

Mr. Attwill might with equal truth have pointed out that customers will be deprived of the decrease the Legislature appears to have expected them to get.

THE utilities board, it is explained, wants an opportunity to go into the whole rate matter.

When it starts hearings November 8 it will have before it a petition of Mayors Mansfield of Boston and MacDonald of Waltham asking for rate reductions, together with a petition signed by practically all the members of the Legislature from Greater Boston.

Presumably these petitions refer to a reduction in the rates that prevailed before they were RAISED by the utilities board on request of the gas company to "absorb" the service charge killed by the General Court of the Commonwealth.

It becomes plain that gas rates can be RAISED in advance of a hearing, but who ever heard of them being LOWERED without a battle?

Even when they are lowered after a fight the people's triumph may prove to be a hollow victory, as in the case of Boston Edison, when the utilities board eased the price of electric current but more than offset the "advantage" to the consumer by tacking on the price of bulbs, until then furnished free.

## New England Leads

New England continues to lead the nation in political economy. The Northeastern states alone seem adept in keeping tax increases in line with the gains in total wealth.

A recent statement by the International Economic Research Bureau points out that since 1890, expenditures of the New England States have only increased by 16 times. While all states in the country increased by 32 times.

Taxation in the same period increased by slightly under 13 times while all other states showed an increase of over 20 times. A progressive record to be proud of.

But self satisfaction with past performance is not enough. The war on taxation must never cease.

Modernization must always be the cry. And antiquated taxation supporting obsolete forms of government must go in order that progress will remain the order of the day.

The first step for the voters of New England is clear. They must force their will on the politicians who have insisted on keeping the useless county governments that are a drain on the public purse.

The issue is clear and the way must be ready to meet legitimate demands for relief without further increases in taxation.

Let New England, home of the patriarchs of the states, be the leader in the drive for modern government and sensible taxation.

## Pharmacy and Health

Twenty years ago typhoid fever, bronchitis, diphtheria and diseases incident to childbirth were among the seven deadliest maladies.

Today all have been eliminated from the list and tuberculosis has been reduced from second to sixth place.

The seven "worst" diseases now are heart disease, cancer, apoplexy, pneumonia, Bright's disease, tuberculosis and influenza.

These facts have been brought to attention by M. Howard Stephenson, editor of *"American Druggist,"* in an editorial calling attention to National Pharmacy Week, which begins October 8.

The new list can be interpreted variously.

Experts report, however, that the occurrence of nervous afflictions and the so-called "degenerative" diseases has increased due to the pace of modern life.

Actually the increase in these classes of mortal ailments is much less than the decrease in old epidemic types.

Consequently, the present balance represents a great advancement in public health, to which pharmacy has made its outstanding contributions.

## Is Boston Wasteful?

There is always much talk about the wastefulness of city governments. It's one of those things that seems to be taken for granted—but not by the patrons of the new Sumner traffic tunnel.

Almost every day they see a rather shabby looking tow truck on duty there. Compared to the new and shining fire engine that stands beside it, the truck is so dismal that those who trouble to ask about it are surprised at its distinguished past.

Once it was a limousine. Bright and gleaming, it was saluted by policemen as it sped through the streets during the regime of Mayor Malcolm E. Nichols and part of that of Mayor James M. Curley.

Converted into a truck, the car is now earning money at the rate of 50 cents a tow . . . which is not exactly wasteful.

## Machine Gun Seized

To the credit of the Maine State Police comes the capture of the first "illegal" machine gun seized since the Massachusetts State Police solved the Needham bank outrage.

The weapon was found, along with others, in the Maine woods between Biddeford and Alfred.

The police found the number had been filed off, to prevent its being traced. The drafters of the new Federal law requiring the listing of such arms appear to have believed, quite innocently, that crooks would be accommodating enough to let the numbers alone.

They haven't been when stealing automobiles, either as regards registration plates or engine numbers. So now they're rendering machine gun identifications more difficult.

## College Days— Mixup in Signals -:- -:- By T. E. Powers

## Listen, World! -:- By Elsie Robinson

SHOULD BOYS BE RAISED BY WOMEN?

Three of us sitting peacefully over our coffee—two women and a man. Presently the man dropped a bomb shell by saying—

"Boys shouldn't be raised by women. That's the trouble with America today. Our boys are in charge of women almost exclusively for the first eighteen years of their lives — either their mothers or women teachers. Then they're set in the mold."

Elsie Robinson

Whereupon, of course, the war was on!

"What do you mean by 'sappy, sentimentalists'?" indignantly demanded one woman. "Naturally, every woman tries to give her son some refinement, so he'll appreciate the finer things of life; tries to instil a set of standards—"

WOMEN'S STANDARDS

"Yes," he answered, "but what kind of standards? Woman's kind. A woman's idea of conduct—utterly different from a man's—"

"Why, I never heard of anything so absurd!" the other woman retorted. "A modern woman has exactly the same conception of conduct as a man. Honesty — generosity — loyalty— decency — what more does any boy need?"

"Quite a few things," he grinned, "which to the average woman seem quite unimportant. Courage, for one thing. Not only moral courage, which all women appreciate. But mental courage. The courage to think . . . to think for himself . . . and to stick by what he thinks, even though it's unpopular and unprofitable. To the average woman that sort of courage is at least queer, if not downright dangerous."

"Well, I certainly wouldn't want MY boy to be one of these weird creatures who never fit in," one mother retorted.

"Of course you wouldn't. Women are natural conformists. They're strong for conventions. They have an instinctive horror of anything that menaces the status quo—because that endangers the home, their security and comfort!"

"But—" Both of us were clamoring for a hearing now, but the man had the floor.

"ISN'T GOOD SPORT"

"And that isn't the only place where a woman's standard differs from a man's. There isn't one woman in a hundred who's really a good sport. She may be ten times more sweet and tender than a man—more self-sacrificing and braver in standing pain.

"But she isn't a good sport when it comes to facing criticism or competition—meeting life as a man must. She isn't as tolerant, either, as a man. She can't or won't compromise—things must go her way or not at all."

"Well, even if it's true, which I don't at all admit," said the older woman, "how does her training harm a boy? If she lays a good moral foundation for his character?"

"But that's just the point!" cried the man. "Women train boys by THEIR conception of morals for THEIR kind of a world. But women still haven't an idea of what the real world is like. As a consequence the crop of sissies is increasing yearly.

"Even if the youngster acts like a regular egg outside, you'll find that he's chockful of sappy sentimentality he's learned from his mother. In a pinch he doesn't reason—he emotes. That's what's the matter with America today. We're soft. We can't take it. We run around in dizzy circles."

But at this point the thing became a red hot free-for-all and only a sports reporter could do it justice. However, there's enough of the argument to give YOU a chance to say YOUR piece. Which is WHAT?

Do you believe that American males are going sissy because they're women-trained?

Do you think the average woman's standard isn't broad or beefy enough for males?

Or do you believe that the modern mother knows her world as well as the modern father—and is as competent to raise her son?

Copyright 1934, for Boston Evening American

## Marry-Go-Round -:- -:- By Helen Rowland

Our grandfathers and grandmothers made the mistake of keeping their best clothes for Sunday and their best linen and silver locked away in the closet. But they did not make the mistake of keeping young love on ice or deferring marriage, until their hearts had atrophied or their arteries had begun to harden.

Helen Rowland

This modern custom of deferring marriage until you can afford a smart car or a show-wedding or a honey moon trip is just cheating yourself out of life's greatest adventure—Young Love! Why should two people, who are perfectly SURE of their love and who are earning enough to subsist on, wait until all the glamour has worn off their romance before signing the necessary slip of paper and beginning life together?

Marriage may be an economic problem; but it is one which is easily solved in these days, when two pay envelops can blossom where there used to be only one, and when a wife can be an asset financially, instead of a liability. The modern bridegroom doesn't have to listen to any of that "Can-you-support-my-daughter-in-the-style-to-which-she-is-accustomed" stuff, with which poor Grandfather was tormented and bullied.

These are grim days, when the sooner a girl realizes that she was not born to act a household pet or a parlor ornament, but to be some man's TEAM-MATE, the happier she'll be. The days of the mollusc, the toy-wife and the harem-wife are over—and the sooner women face that fact, the better.

The woman who is not willing to face poverty and struggle with a man, in these days, is not the wife for THAT man. The man who is too selfish to sacrifice some of his bachelor luxuries and amusements in order to marry a woman is not the husband for that woman. There is not enough LOVE in their mutual bank-account to marry on. They will always be love-paupers.

The girl who is putting off marriage until she finds a millionaire will be lucky if she finds a mere spouse with which to look for him. Because millionaires are becoming scarcer and scarcer. And most of them are old enough to creak at the joints, anyhow. By the time a man makes a million, he is usually too busy counting his calories, worrying about his blood-pressure, and thinking about his stocks and bonds and golf score to be a very thrilling and ecstatic bridegroom.

It is far easier for two young people, who are glamorously and rapturously in love with each other, to bear poverty together than it is to bear it alone. If you miss the Springtime of life together, you are missing something that will never return—life's highest, sweetest and most dazzling adventure.

"I sometimes wonder what the vintners buy one-half so precious as the thing they sell," chanted old Omar. And I sometimes wonder what these cautious young lovers expect to buy, one-half so precious as the long-deferred marriages are only dead sea fruit.

## By Edgar A. Guest

### YOUTH RECLAIMED

I thought that I was getting old a year or two ago.
I'd never heard of Goshn or of Echoolboy Lynwood Rowe.
My baseball days were over. I had come to middle age
And merely with a casual glance I scanned the sporting page.
I thought my blood was cooling and my eye had lost its gleam,
But I'm just as keen as ever now we've got a fighting team.

Now I'm cheering Mickey Cochrane with the same old thrill and throb
That was mine in days long vanished when I cheered the dashing Cobb;
And I'm reading all the gossip which the papers have to tell
About Gehringer and Greenberg, Marvin Owen and Rogell.
Oh, I thought that age had claimed me, but a youngster still I seem
With the same old love for baseball now we have a fighting team.

I can name the players over and the other teams I know.
I'm afraid of Ruth and Gehrig, and I'm glad that it is so.
For a fear like that is healthy. I'd be old beyond a doubt
If I didn't stand up shouting: "Burn 'em in and strike 'em out!"
Oh, I thought the zest had left me, but I find I still can scream
With the old-time joy of baseball now we have a fighting team.

Age is merely lack of interest. It is dullness that destroys.
Now a lot of us old-timers have found out we still are boys.
Pulses tingle at a single and a double finds us thrilled
And our hearts start palpitating when they get the bases filled.
All the old are feeling younger, yes, much younger than they seem,
For there's youth and health and rapture in a fighting baseball team.

(Copyright, 1934, Edgar A. Guest.)

## Stars and Stripes

General Johnson, what do you think?—Never mind, general, you needn't answer the question. There are ladies present.

How does going back an hour make the old clock click with you?

Says Representative Rayburn: "We will continue to be a free people." Come-on, boys, give the big six-shooter a hand.

Iowa farmers are complaining because it takes three hens to lay an egg a day, but that's the hens' way of spreading the work.

## Daily Bible Text

*"Whatsoever ye do, do it heartily as to the Lord and not unto men."*
*—Colossians iii, 23.*

By Rev. Dr. A. F. Reimer, Tremont Street Methodist Church, Boston.

## Human Side of the News; Horoscopes of Hitler

*By Edwin C. Hill*

The astrologers will have to do a better job than they have done in divining the future of Adolph Hitler if they want us to believe that there is something of the exactness of science in their work. Hitler's horoscope, according to the star-gazers of Germany, shows him a child of destiny who will reach a dominant position in the world through the allegiance of his people.

Now this is totally at variance with what the American astrologists learned at their annual convention. The report here had it that Hitler was born under the sign of Saturn "in the tenth house and retrograde," which is the sign of Napoleon, Dillinger and the Titanic.

From this the soothsayers gather that he will rule until next spring and meet a violent end. It might not be well to wager on either of these findings. Astrologers have been known to be wrong even more than half of the time.

IN DAYS OF BABYLON

The Babylonians gave us astrologers and the American public gives them and kindred folk such as palm readers and phrenologists more than $100,000,000 a year. So many are the gullible that in most cities and states there is a law against it.

The Alabama Supreme Court only recently upheld the ordinance of the city of Birmingham in a ruling which says: "While persons consult fortune tellers as a matter of amusement, the business is not to be recognized as one to be exercised as of right, subject to regulation merely." Astrology began as astronomy, the study of the planets and the stars by the Babylonians, Assyrians, Egyptians and Greeks.

The ancients knowing the effect of the sun and the moon on the earth turned to other heavenly bodies and added immeasurably to human knowledge. But soon they strayed away from the pure science of their subject and began drawing conclusions about the effect of the phenomena of the heavens on the lives of men and the destiny of nations.

Millions have believed through the centuries, kings and commoners alike, and do believe even today that in that imaginary circle in the heavens called the Zodiac things take place which influence or control their actions and fortunes. Warriors down to Napoleon consulted the stars and the fortune tellers.

Nowadays the matter of buying a thousand shares of Steel, or the taking of an airplane trip and even the taking of a wife often depends upon what the star-gazer has to offer in the way of good or bad omens to his client.

The circle of the zodiac from which horoscopes are read come from the ancients. It is a map of the heavens, embracing the planets and is divided into 12 signs marked by 12 constellations.

The signs, which in turn, are applied to parts of the human body, are: Aries the ram; Taurus the bull; Gemini the twins; Cancer the crab; Leo the lion; Virgo the virgin; Libra the balance; Scorpio the scorpion; Sagittarius the anchor; Capricornus the goat; Aquarius the water carrier, and Pisces the fishes.

"LUCKY STAR"

The expression "born under a lucky star" is a product of astrology and the date, hour and minute of one's coming into the world is most important when one is concerned about a horoscope.

For example, if you were born at midnight on September 30, 1833, and Mercury was in Scorpio and the other signs in some relation to the remainder of the planets, then medicine should have been your life work instead of the manufacture of sausage.

Astrologers are wont to point out to astrologers that the stars are not at all as they were in the days of the Babylonians, and that the constellations make a complete circle of the zodiac every 25,000 years.

Dr. Dirk Brouwer of Yale, in a lecture on the subject, mentioned this inaccuracy of the astrological tables.

**"Signs of the zodiac and a scattering use of the names of planets and astronomical words still impress people more than the development in the field of relativity," he said. "Astrologers take some specific instance, or several instances of events, which have occurred when the stars were in a certain position.**

**"They then generalize on this basis. It would be just as inaccurate to try to reach a conclusion on statistics by using only a part of the figures, except that the figures used would, at least, have some foundation in fact."**

Copyright, 1934, for the Boston Evening American

## Safeguarding Liberty

CONTROLLER-GENERAL M'CARL is once more performing his useful role as a breakwater against the unstemmed outflow of public moneys.

By a ruling just announced he has interposed his effective veto upon the use of $15,000,000 for the inauguration of the President's ambitious idea of a gigantic forest shelter belt in the plains area of the Western States, to combat drouths that may occur in the future.

The position filled by Controller-General McCarl is not a conspicuous one in Washington, but it is a very independent one, and its powers have frequently been used by him to good effect and the great service of the country.

His independence, both of the Chief Executive and Congress, is shown by the fact that in the present instance he is setting aside an executive order of President Roosevelt, for no other reason than that he does not believe the President's attempted action is within the authorizations of Congress.

THE Controller-General appears to be speaking by the book, and so far as we can see, his position is well grounded.

The money which it was proposed to spend under the President's order was to come from the $525,000,000 drouth relief fund, appropriated at the last session of Congress. The latter based its appropriation on the estimated costs of special undertakings in which the forest tree belt was not included.

The Controller-General now holds that Congress must have an opportunity to pass upon the merits of the proposed undertaking and to authorize specifically the proposed use of public funds in carrying it forward.

There is a profound constitutional question involved in this matter—the requirement of the Constitution that all appropriations shall originate in the popular branch of Congress and be sanctioned by the people acting through their elected representatives.

For Congress to delegate to the Executive the initiation of expenditures which thus become, in truth, outlays made by the Executive, as his discretion or purposes may dictate, is as fundamental a departure from the basic principles of American self-government as can be imagined.

HERE is no question of the elasticity of our Constitution—no question of modernizing it by interpretation so that it may prove an apt instrument in the hands of restless theorists who regard all restraint of principle or constitutional restraint with impatience.

Appropriations by the Executive, no matter how sound his discretion or laudable his purposes, amount to much more than an innovation in constitutional practice.

**THEY CONSTITUTE A COMPLETE NEGATION OF THE AMERICAN THEORY OF GOVERNMENT.**

If money expressly appropriated by Congress for one purpose can be spent arbitrarily by the Executive for some wholly different purpose, there is no end to the evils that will ensue.

A good Executive may indeed desire to divert appropriations to good purposes only.

But if the precedent be established, what is to prevent a BAD Executive from having money VOTED for GOOD PURPOSES, in order to get appropriation bills through Congress, and then using the money for PURPOSES UTTERLY BAD?

IT WAS against such an assumption of power on the part of the Executive that the American colonists flocked to arms and revolted against the British Crown. Their protest against this assumption of power became the very cornerstone of American self-government.

It looks as if Controller-General McCarl, in a modest sort of way, has performed a great deed—for which, some day, when reason and sanity have regained their sway in the administration of our affairs, he may be greatly praised and fervently thanked by all right-thinking Americans.